

Batch # 3

MAPS

3 Maps Provided

On the maps provided it shows that there were two proposed Reserves. One on Grand Calumet and one on Allumette Island.

On the Grand Calumet map (Bottom Right Corner) it is named as "Reserve" and on the Allumette Island map (Top Right Corner) it is named as "Somerset Reserve."

Property owners' names are listed and nowhere does it show the names of the Turcottes, Lagarde dit St Jeans, or Clouthiers. And we have baptisms and marriage records between 1846-51 and 1859-1876 that say they did live on these islands.

So, the question is where did they live if there is no mention of their names listed on the maps?

Answer: Indigenous people could not be property owners back in the day due to the Indian Act, so the fact that the Turcotte, Lagarde and St-Jean or Clouthier names do not appear on the property owner's list is a sign that they were expected to live on the designated reserves on either of the Islands. Due to too many Iroquois raids, the families packed-up and moved up river.

The Turcot(te) family had for nearly 150 years lived on lands that were expropriated set aside. They moved into Algonquin Park, their homestead being at Lake # 1 in Algonquin Park. In 1890, when the Canadian National Parks Act -set aside- the area for Algonquin Park as a "Forest Reserve," the government evicted everyone which included Natives, Homesteaders, and Trappers. Tradition would tell us that the families were evicted from their lands -set aside- for the park and they relocated to Black Bay near Petawawa.

Rumour have it, that the provincial forestry branch went in and burnt the homesteads. These lands had been the traditional lands of the Algonquins way before they had become the traditional lands of the French as granted by the King of France.

As per the Black Bay map there are many commonly heard names listed on it. Black Bay at that time consisted of 14 Families. Among the family names we find the Charrette, Paquette, Clouthier, Turcotte, Chartrand, Sylvestre, Ignace, Wickworth, Murphy and Egan. They cleared the land and built small log homes in this new community on the Black Bay. And this is where most of the family connections began.

(See Attached-Petawawa 1891 Census -Chartrand-Ignace-Montreuille-Sylvestre-Paquette)

(See Attached-1892 Mrs. Enas-Midwife-Birth of daughter-Michel Chartrand & Elizabeth)

(See Attached-1891 Census-Thomas Turcotte-Log Cutter and Hunter)

Being a Hunter in most cases refers to an Indigenous person.

For many years, Petawawa Point continued as the Mission Station for the Catholic settlers in the district. Missionaries came regularly after their visits to the lumber camps on the Petawawa River. They would perform marriages and baptisms.

Eventually some of these families were able to purchase their properties and still own them to this day. The rest of the families were kicked out and forced off the crown land and their log cabins were burnt down once again by the Ministry. Olivier Paquette, Francois Xavier Chartrand, Francois Xavier Turcotte and Bruno Turcotte cabins were included in the cabins that were burnt down by the Ministry.

Submitted By:

Connie Mielke

Denise Chaput

Original Land Plans Black Bay

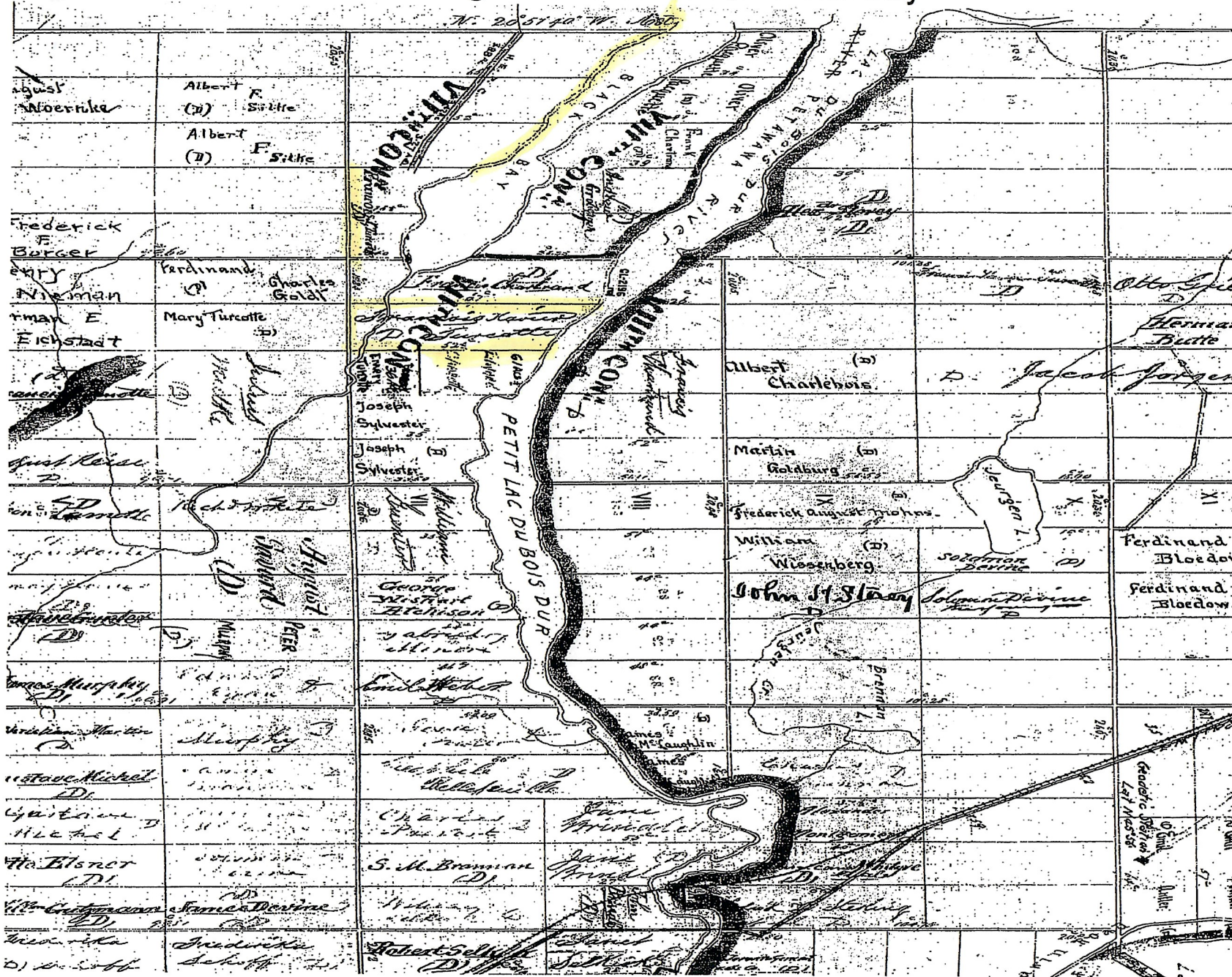

SCHEDULE A.—BIRTHS.

County of *Pennfree* Division of *Petewawa*

No.	When Born.	Name.	Sex—Male or Female.	Name and Surname of Father.	Name and Maiden Surname of Mother.	Rank or Profession of Father.	Signature, Description and Residence of Informant.	When Registered.	Name of Accoucheur.	Signature of Registrar.
029330 No. 19	20 th May 92	Albertina	F	Michael Chestland	Eliza Turcotte	Farmer	Luke Clauthier Petewawa	19 th Novr. 92	Mrs Emas	Is ^d Dempster
029331 No. 20	27 th Novr. 92	Albert Ferdinand Edward	M	William Oelke	Paulina Yanke	Farmer	Father	10 th Decr. 92	Mrs Milk	Is ^d Dempster
029332 No. 21	19 th Novr. 92	Maria	F	Geob. Duesgen	Hinni Scholl	Farmer	Father	10 th Decr. 92	Mrs Gust	Is ^d Dempster

No.	When Born.	Name.	Sex—Male or Female.	Name and Surname of Father.	Name and Maiden Surname of Mother.	Rank or Profession of Father.	Signature, Description and Residence of Informant.	When Registered.	Name of Accoucheur.	Signature of Registrar.
029333 No. 22	21 st Novr. 92	Louise Emelia	F	Albert Gust	Bertha Wagner	Farmer	Father	10 th Decr. 92	Mrs Gust	Is ^d Dempster
029334 No. 23	20 th Decr. 92	Mary Louisa	F	August Reite	Bertha Gutzman	Farmer	Father	28 th Decr. 92	Mrs Demant	Is ^d Dempster

I hereby certify the foregoing to be the true and correct entries of all Births returned to me for the half-year ending 16th Jan'y 1893.
 Given under my hand, this *Sixteenth* day of *January* A.D. 18 *93*
Is^d Dempster Division Registrar of *Petewawa*

SCHEDULE A.—BIRTHS.

County of *Pennfree* Division of *Petewawa*

No.	When Born.	Name.	Sex—Male or Female.	Name and Surname of Father.	Name and Maiden Surname of Mother.	Rank or Profession of Father.	Signature, Description and Residence of Informant.	When Registered.	Name of Accoucheur.	Signature of Registrar.
No. 1 029335	6 th Jan'y 1892	August Albert Gustav	M	William Sommes	Emelia Schuly	Farmer	Father	16 th Jan'y 1892	Mrs Schuly	
No. 2 029336	23 rd Jan'y 1892	Albert	M	Gustav Martin	Anna Honkie	Farmer	Father	24 th Jan'y 1892	Mrs Sastro	
No. 3 029337	19 th Feby 1892	John Goodam	M	Martin Muller	Harmal Wenkie	Farmer	Father	29 th Feby 1892		

No.	When Born.	Name.	Sex—Male or Female.	Name and Surname of Father.	Name and Maiden Surname of Mother.	Rank or Profession of Father.	Signature, Description and Residence of Informant.	When Registered.	Name of Accoucheur.	Signature of Registrar.
No. 4 029338	28 th Feby 1892	Anna Korah Beanka	F	Charles Sack	Whelmira Pefohl	Farmer	Father	5 th March 1892	Mrs Oelke	
No. 5 029339	10 th March 1892	Ida Ottilie Alwine	F	Ferdinand Oelke	Ottalie Heinge	Farmer	Father	16 th April 1892		
No. 6 029340	6 th April 1892	Camille	M	Thomas Turcotte	Margan Sanyan	Farmer	Father	20 th April 1892		

I hereby certify the foregoing to be the true and correct entries of all Births returned to me for the half-year ending
 Given under my hand, this _____ day of _____ A.D. 18 _____
 _____ Division Registrar of _____

