

Batch # 2

Chartrand Family Connections

Chartrand – Turcotte – Montreuil – Jocko - Lamure

Inter-Family Connections

The Chartrand Family Tree

Parents : Ignace-Joseph Chartrand & Marie Louise Elizabeth Meilleur

Child : Francois Xavier Chartrand & Eleanor Marie Couturier

Son : Michel Chartrand

Daughter : Josephine Chartrand

Reference: Section # 1A – Chartrand and Turcotte

(Son of Francois Xavier Chartrand and Eleanor Marie Couturier).

Michel Chartrand was born August 15, 1851 in Iles-des-Allumette. He married on July 7, 1879 in Pembroke, Ontario to Elizabeth Felicite Turcotte, born January 1863 in Black River, Pontiac County. They had 10 children.

(Daughter of Francois Xavier Turcotte and Sophie St Jean)

(Brother to Bruno Turcotte).

(See attached Michel Chartrand PDF File)

Reference: Section # 1B – Chartrand and Montreuil

(Daughter of Francois Xavier Chartrand and Eleanor Marie Couturier).

Josephine Chartrand was born March 18, 1863 in Ottawa. She was the sister of Michel Chartrand. She married Theophile Montreuil September 20, 1880 in Sheenboro, Pontiac County. The Montreuil family line stems back a few generations to the Kawabit Algonquin Ancestry.

(See Attached Josephine Chartrand PDF File)

Reference: Section # 2A – Chartrand and Turcotte

(Son of Michel Chartrand and Elizabeth Felicite Turcotte)

One of their sons,' named Michel Chartrand also was born March 19, 1884 in Petawawa, On. He married on April 28, 1908 in Chapeau, Pontiac County to Rose Demers, born July 24, 1884 in Chapeau, Pontiac County.

Michel and Rose were the owners of the Black Bay Hotel in Petawawa, On. But Rose died at a young age. Michel Chartrand then married Irene Turcotte.

(Daughter of John Thomas (Jack) Turcotte and Louisa Johanna Reiser)

(Sister of Sirella Turcotte).

Reference: Section # 2B - Chartrand and Jocko

(Son of Michel Chartrand and Elizabeth Felicite Turcotte)

This section is about another son of Michel Chartrand and Elizabeth Felicite Turcotte, his name was Francis Edward Chartrand born March 26, 1890 in Petawawa, On. He married Maria Towns born 1897 in Barry's Bay, On.

One son of Francis Edward Chartrand and Maria Towns was named Emmett Joseph Chartrand born on December 06, 1915. He was Known as "The King of Algonquin Park." He married Katherine Mary Jocko (known as Katie Jocko) born April 07, 1922. She was the daughter of Paul Jocko and Mary Jane LaValley. From Mary Jane LaValley this stems back two generations to Denis LaValley an Algonquin Ancestor.

In addition, Katherine Mary Jocko (known as Katie Jocko) was the sister of Lou Jocko. Lou Jocko and Winifred McFlay are Wendy Jocko's parents. Now this makes Katherine Mary Jocko (known as Katie Jocko) Wendy Jocko's Aunt.

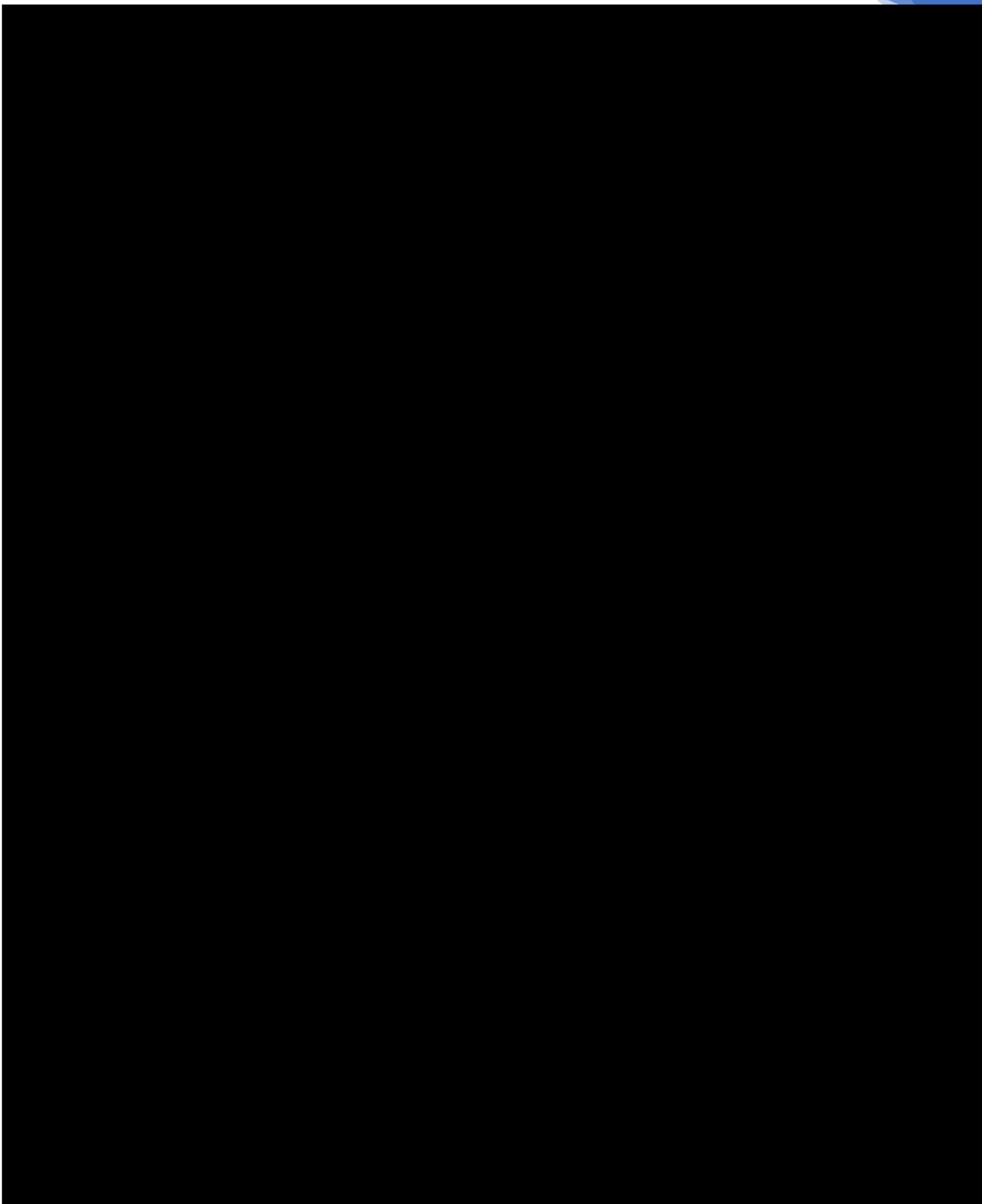

**Reference: Section # 3A - Chartrand and Lamure
(The Silent Community of Deep River)**

Website: https://algonquinsofgreatergoldenlakefirstnation.files.wordpress.com/2023/02/item-4a_deep-river-log-cabin-presentation_20220420.pdf

The Families Who Lived In The Silent Community of Deep River

The Indian Settlement

The Lamures (Descendants of Baptiste Lamure)

The Doles / The Adams

The Pilon / The Brindles

The Paquettes

(See Word Document-Website for Native Marriages Attached)

The area's last remaining Native Families, they never owned this property. But they cleared the land and built log cabins for their families. When AECL purchased the land from the Town of Deep River, all these families were given \$75.00 for the cost of the wood used to build their homes and they were kicked off their properties and out of their homes.

See The Silent Community (You already have)

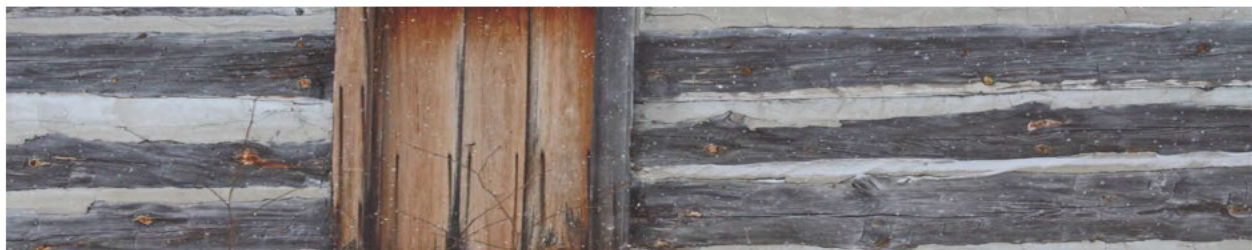

The Silent Community

A Case Study in Cultural & Heritage Preservation in the Ottawa Valley

Project Outcome 01

Geographical Context 06b

Lot 4 & 5 Aerial 1938 Zoom (x2)

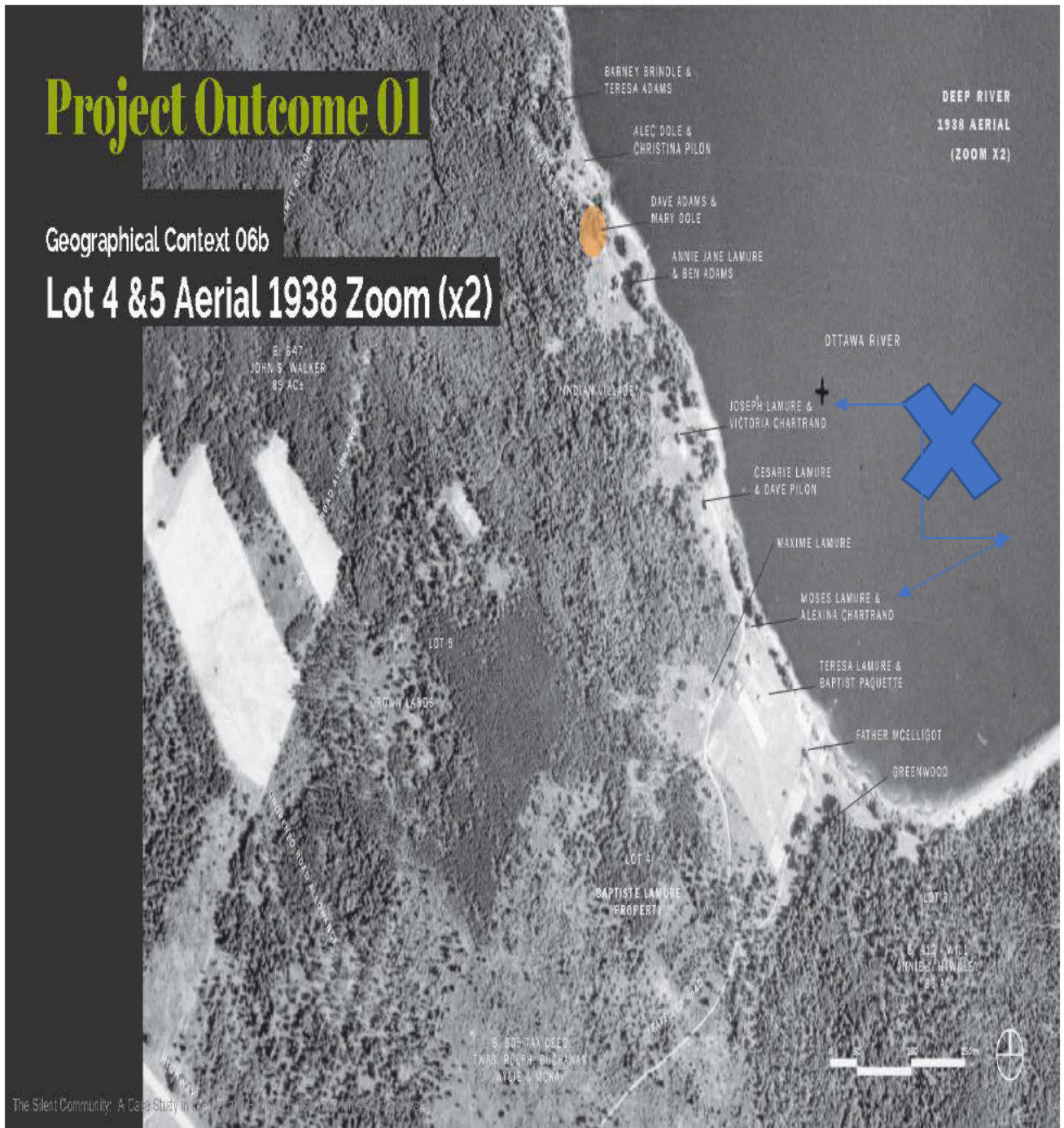

The Silent Community: A Case Study in the History of Residential Development

Reference: Section # 3B - Chartrand and Lamure

The Chartrand Family Tree

Parents : Ignace-Joseph Chartrand & Marie Louise Elizabeth Meilleur

Son : Francois Ignace Chartrand & Monique Sheppard (Chaput)

Son : Nazaire Chartrand & Clarinte-Clar Almira Lariviere

Daughter : Alexina Blanche Chartrand born March 02, 1905, Chapeau, Qc.

Married November 11, 1930- Sheenboro, Qc.

Moise Joseph Lamure son of Jean Baptiste Lamure & Mary Pilon

**Alexina Blanche Chartrand & Moise Joseph Lamure lived in the Silent
Community**

(See Attached PDF Files)

LAMURE Jean-Baptiste Lamure

Ottawa Valley Family Tree Information-Alexina Blanche Chartrand

Ottawa Valley Family Tree Information Moise Lamure

Victoria Chartrand could be the sister of Alexina Blanche Chartrand. She married Joseph Lamure and they also lived in the Silent Community "Indian Settlement" of Deep River.

**2 Brothers and 2 Sons Of: Ignace-Joseph Chartrand & Marie Louise Elizabeth
Meilleur**

Francois Xavier Chartrand-Father of Michel Chartrand & Josephine Chartrand

- Great Grandfather of Emmett Joseph Chartrand

Francois Ignace Chartrand-Grandfather of Alexina Blanche Chartrand

Submitted By:

Connie Mielke

Denise Chaput

[Home](#) [People](#) [Projects](#) [Genealogy](#) [DNA Tests](#)

 Search People



[Log In](#)

[Join - It's Free](#)

Joséphine Chartrand

public profile

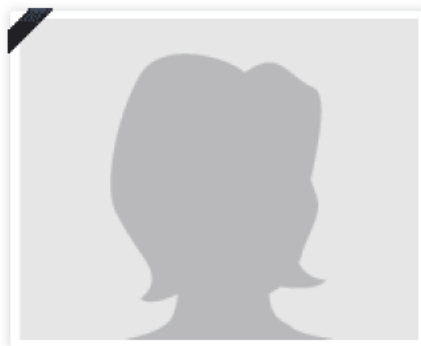

Joséphine Chartrand

Birthdate: March 18, 1863
 Birthplace: Notre Dame d`Ottawa,Ottawa,Ontario
 Death:
 Immediate Family: Daughter of [Francois Xavier Chartrand](#) and [Eleonore Marie Chartrand](#)
 Sister of [Olive Chartrand](#); [Francis \(Frank\) Chartrand](#); [Michel Chartrand](#); [Anonyme Chartrand](#); [Moïse Chartrand](#); [Michel Chartrand, II](#) and [Françoise Chartrand](#) « less

Managed by: [June Smillie](#)
 Last Updated: June 22, 2020

[View Complete Profile](#)

Joséphine Chartrand's Geni Profile

 [Contact profile manager](#)

 [View family tree](#)

 [Problem with this page?](#)

Share your family tree and photos with the people you know and love

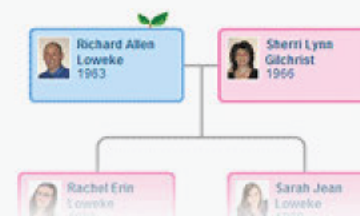

- Build your family tree online
- Share photos and videos
- Smart Matching™ technology
- Free!

[Get Started](#)

Matching family tree profiles for Joséphine Chartrand

[view all matches >](#)



Immediate Family

[view all](#)

- Eleonore Marie Chartrand**
mother
- Francois Xavier Chartrand**
father
- Olive Chartrand**
sister
- Francis (Frank) Chartrand**
brother
- Michel Chartrand**
brother
- Anonyme Chartrand**
sister
- Moïse Chartrand**
brother
- Michel Chartrand, II**
brother
- Françoise Chartrand**
sister

Joséphine Chartrand's Timeline

[view all](#)

1863 **March 18, 1863** **Birth of Joséphine Chartrand**
Notre Dame d`Ottawa, Ottawa, Ontario

???? **Death of Joséphine Chartrand**

Genealogy Directory:

- [A](#)
- [B](#)
- [C](#)
- [D](#)
- [E](#)
- [F](#)
- [G](#)
- [H](#)
- [I](#)
- [J](#)
- [K](#)
- [L](#)
- [M](#)
- [N](#)
- [O](#)
- [P](#)
- [Q](#)
- [R](#)
- [S](#)
- [T](#)
- [U](#)
- [V](#)
- [W](#)
- [X](#)
- [Y](#)
- [Z](#)

[Home](#) [People](#) [Projects](#) [Genealogy](#) [DNA Tests](#)

 Search People

 [Log In](#)

[Join - It's Free](#)

Michel Chartrand, II

public profile

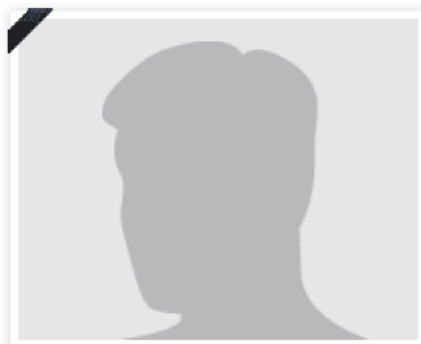

Michel Chartrand, II

Birthdate: September 16, 1856
 Birthplace: Notre Dame d'Ottawa, Ottawa, Ontario
 Death:
 Immediate Family: Son of [Francois Xavier Chartrand](#) and [Eleonore Marie Chartrand](#)
 Brother of [Olive Chartrand](#); [Francis \(Frank\) Chartrand](#); [Michel Chartrand](#); [Joséphine Chartrand](#); [Anonyme Chartrand](#); [Moïse Chartrand](#) and [Françoise Chartrand](#) < less

Managed by: [June Smillie](#)
 Last Updated: June 22, 2020

[View Complete Profile](#)

Immediate Family

[view all](#)

 [Eleonore Marie Chartrand](#)
mother

 [Francois Xavier Chartrand](#)
father

 [Olive Chartrand](#)
sister

 [Francis \(Frank\) Chartrand](#)
brother

 [Michel Chartrand](#)
brother

 [Joséphine Chartrand](#)
sister

 [Anonyme Chartrand](#)
sister

 [Moïse Chartrand](#)
brother

 [Françoise Chartrand](#)
sister

Michel Chartrand, II's Geni Profile

 [Contact profile manager](#)

 [View family tree](#)

 [Problem with this page?](#)

Share your family tree and photos with the people you know and love

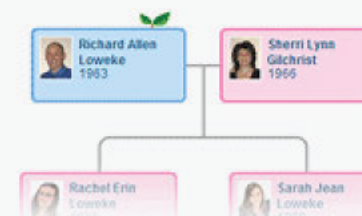

- Build your family tree online
- Share photos and videos
- Smart Matching™ technology
- Free!

[Get Started](#)

Michel Chartrand, II's Timeline

[view all](#)

1856 **September 16, 1856** **Birth of Michel Chartrand, II**
Notre Dame d'Ottawa, Ottawa, Ontario

???? **Death of Michel Chartrand, II**

Genealogy Directory:

- [A](#)
- [B](#)
- [C](#)
- [D](#)
- [E](#)
- [F](#)
- [G](#)
- [H](#)
- [I](#)
- [J](#)
- [K](#)
- [L](#)
- [M](#)
- [N](#)
- [O](#)
- [P](#)
- [Q](#)
- [R](#)
- [S](#)
- [T](#)
- [U](#)
- [V](#)
- [W](#)
- [X](#)
- [Y](#)
- [Z](#)

Website for Native Marriages

Main Index: [Native/First Peoples/Metis Surnames | Census Extracts](#)

Core Index: [First Peoples Genealogy & History](#)

<https://acanadianfamily.wordpress.com/2020/09/23/laho-native-first-peoples-metis-cdn-marriage-extracts/>

LAGARDE

[Lagarde | Surname Anchor Post](#)

Lagarde, Joseph | Schellin, Elizabeth_/ Betty

Married: before 1910

LAMURE

[Lamure | Surname Anchor Post](#)

Lamure, David | Buckshot, Elisabeth

Married: September 7th, 1908 Ste-Anne | Mattawa | Nipissing | ON

[Lamure, Francois | Natowesi, Madeline](#)

Married: November 13th, 1911 Mattawa | Nipissing | ON

Lamure / Wabikekek, Francois | Pinesiwikijikokwe, Marie Anne

Married: August 5th, 1816 Oka | Deux-Montagnes | QC

Lamure, Jean-Baptiste | Pilon, Marie / Monique

Married: August 7th, 1871 Fort William | ON

Lamure, Joseph | Natowesi / Whiteduck, Mary

Married: before 1911

**Lamure / Meia8asiketc, Joseph | Pensindawate / Pisindawatc
/ Paul, Cécile Sarah**

Married: May 24th, 1875 Maniwaki | QC

Lamure, Maxime Joseph | Green, Jane

Married: November 5th, 1912 Wylie | ON

Lamure, Moses | Chartrand, Alexina

Married: November 11th, 1930 St. Paul The Ermit | Sheenboro |
Pontiac | QC

Submitted By;

Connie Mielke

Denise Chaput

Jean-Baptiste LAMURE

Père Joseph LAMURE [Voir fiche](#)

Mère Marie Angélique WHITEDUCK

N 8 mai 1851, [dans les terres de chasse](#)

B 1^{er} juin 1851 [Oka](#)

De Joseph PAK8ATCININI et de Angélique KIKADJI8ANOK8E

Parrain Jean-Paul WABICIP

Marraine Anna MIKWANANIK8E

D 22 mai 1934 [Rolf Township Ont.](#)

Mariage 7 août 1871 Fort William

Dispense du troisième degré de consanguinité entre Jean-Baptiste LAMUR, fils majeur de Jos LAMUR et d'Angenik, et Mani, fille mineure de PILO et de Mani Joseph.

Présents Jos LAMUR, Jos PESINDAWATC [Voir fiche](#) à [Michel PISINDWATCH](#) et toute la congrégation

Cj. Marie Mary Monique PILON

Père Abraham PILON [Voir fiche](#)

Mère Mani Josette KAKWABIT

N 17 août 1855 [Chapleau](#)

D

♦ **R 1881** Pontiac Fort William Territoire non organisé

LAMURE Baptiste 32 ans, chasseur ; Mani 29 ans ; Angèle 8 ans ; Madeleine 5 ans ; Joseph 1 an.

♦ *Lyndon Adams' Ottawa Valley Family Tree:*

P. 9 : Jean Baptiste Lamure was one of the first to build along the shores of [Deep River](#). He was born circa 1844 (according to age in burial record) or 1849 (according to 1881 census), (October 25, 1850 according to 1901 census, Rolph Township).

P. 43: **R 1891** Rolf, Buchanan, Wylie Tonwship, Renfrew North

LAMURE Baptiste, head, age 40; Mary, wife, age 38; Arselle, daug., age 16; Madelein, daug., age 1 ; Joseph, son, age 12; Maxime, son, age 10; Louisa, daug., age 8; Philomene, daug., age 5; Cecelia, dau., age 2.

P. 43: **R 1901** Rolf, Buchanan, Wylie Tonwship, Renfrew North

LAMURE Baptist, head, Dec. 25, 1850, age 50, Algonquin; Mary, wife, Apr. 15, 1851, age 49, Algonquin; Martine, daug., Jan. 1, 1875, age 26; Maxime, son, Apr. 20, 1882, age 18; Louisa, daug., June 10, 1884, age 16; Philomene, daug., Aug. 23, 1886, age 14; Ceasar, dau., Mar. 20, 1891; Mary, dau., Feb. 10, 1893, age 8; Moses, son, Sept. 23, 1896, age 4.

[Voir Annexe](#) The Whiteduck Rosenberger Research Papers à *Lamure Research Paper*

1

Francis LAMURE

N 4 août 1872 [Sheenboro, Qc](#)

D avant 1881

2

Angélique, Angèle, Anne Jane LAMURE, LEMUIR

N 3 septembre 1872

B 4 septembre 1872 **Fort William**

De Baptiste et de Monique

Parrain Alex McCONNELL

Marraine Susanne LEMUR [Voir fiche](#) Joseph LAMURE et Angélique WHITEDUCK

D 12 novembre 1953 **Deep River, Ontario**

Mariage 15 septembre 1891 Sainte-Anne des Rapides des Joachims

Benjamin ADAM, fils majeur d'Adam LOUKAS et de Catherine HUDON.

Cj. Benjamin ADAM, ADAMS, LUKAS, LOUKAS

Père Adam LUGAS, LOUKAS

Adam LOGUS âgé d'environ 25 ans, B 28 juillet 1864 **Fort William**, natif de **Saxe Cobourg Allemagne**

Parrain Pien MINENS [Voir fiche](#), marraine sa femme

Mère Catherine HUDSON

Mariage 28 juillet 1864 Fort William

Adam LOGUS, fils majeur de Michel LOGUS et de Mary, natif de **Saxe Cobourg en Allemagne**, et

Catherine HUDSON, fille majeure de feu William HUDSON et de feu Mani

KAPEIADJIWANOKWE du **Fort William**. Présents Pien MINENS [Voir fiche](#) et sa femme

N

D

Enfants :

1. **William LOOKES** N septembre, B 7 octobre 1870 **Fort William**, âgée de 3 semaines, d'Adam et de Catherine HUDSON. Parrain Baptiste SIMON, marraine Angélique TCIKATCI8AN.
2. **Joseph** N 1^{er} février, B 12 février 1893 **Pembroke**, of Ben ADAMS et Mary Jane LAMURE of **Point Alexander**. Parrain J. Baptist LAMURE grand-père et Katleen HUDSON grand-mère.
3. **Mary Ann Elizabeth** N 2 janvier **Point Alexander**, B 10 février 1895 **Pembroke**, de Benjamin Lucas ADAM et Mary Jane LAMURE. Parrain Jean-Baptiste LEBLANC, marraine Madeleine LAMURE sœur de la mère.
4. **George Lucas** N 1^{er} août **Point Alexander**, B 14 août 1897 **Pembroke**, de Benjamin LUKAS ADAMS et Mary Jane LEMUIR. Parrain Moïse ROBERT, marraine Elmyra PELERIN.

3

Madeleine LAMURE

N 1874

D 11 juin 1916

4

Isabella LAMURE

N 1875

D

5

Joseph LAMURE

N 12 septembre 1880

B 2 octobre 1880 **Bonne Chère** registre de **Mattawa**

De Baptiste LAMURE et de Mani PILON

Parrain Abraham PILON

Marraine Mary Jane GEOFFROY

D 14 juillet 1894

S 16 juillet 1894 **Point Alexander** registre de **Pembroke**

Présents Baptiste LAMURE et William COLEMAN cj. de Susanne PILON [Voir fiche à Abraham PILON](#)

6

Maxime Joseph LAMURE

N 15 avril 1883

B 10 septembre 1883 **Fort William**

Parrain Abraham PILON [Voir fiche](#)

Marraine Katenin LAMURE

D 17 novembre 1938 **Wylie Renfrew**

Mariage 5 novembre 1912 Wylie

Maxime Joseph LAMURE 32 years, labourer, bachelor, residence **Point Alexander**, of Jean Baptiste LAMURE and of Mary PILON, and Jane GREEN, 22 years, residence **Rutherglen**, Ontario, illegitimate, maiden name of mother Mary GREEN. Witnesses were William GREEN of **Rutherglen** and Mary LAMURE of **Wylie Post Office**, Ontario. Solemnizing marriage was J. N. Duquette Catholic clergyman of Wylie, Ontario.

Cj. Jane GREEN

Père Jean-Baptiste GREEN [Voir fiche](#)

Mère Susanne LAMURE

N 1880 ?

D 8 janvier 1938

R 1891 Renfrew North, sub-district Bagot & Blyfield, p. 30

Green John age 42 ; Susan age 42 ; Frances age 22 ; Mary Ann age 20 ; John age 17 ; Susan age 14 ; **Jane age 11** ; George age 7 ; William 4 ; Mary Ann age 9/12.

[Voir Annexe](#) The Whiteduck Rosenberger Research Papers à *Lamure Research Paper*

7

Louise LAMURE

N 20 juin 1885

B 13 septembre 1885 **Fort William**

De Baptiste LAMURE et de Monique PIZINDA8ATC

Parrain David PILON [Voir fiche à Abraham PILON](#)

Marraine Catherine LAMURE [Voir fiche à François LAMURE WABIKEKEK](#)

D 17 mars 1903

8

Philomène LAMURE

N 23 août 1887

B 10 septembre 1887 **Fort William**

De Baptiste LAMURE et de Mani PILON, Sauvage de la **Petawawa**

Parrain Abraham PILON fils [Voir fiche à Abraham PILON](#)

Marraine Mani ÉTIENNE cj. de David PILON [Voir fiche à Abraham PILON](#)

D 20 janvier 1922 **Wylie**

9

Cécile LAMURE

N vers 1889

D vers 1895

10

Césarie LAMURE

N 24 mars 1890

B 13 avril 1890 registre de **Pembroke**

Parrain Abraham PILON grand-père

Marraine son épouse Josephine KAWABET grand-mère

D 7 mai 1970

11

Mary LAMURE

Cj. Gabriel WHITEDUCK [Voir fiche](#)

12

Anonyme LAMURE

N 25 juillet 1895

B privately

D 9 août 1895

S 10 août 1895 **Point Alexander** registre de **Pembroke**

Child of J. B. LAMURE and Mary PILON

D

13

Joseph Moïse LAMURE

N 23 septembre 1897

B 10 octobre 1897 **Deep River**

De Jean-Baptiste LAMURE et Marie PILON

Parrain Moïse ROBERT

Marraine Jane COUTCHENS

D 14 septembre 1976 **Deep River Ont.**

Mariage 11 novembre 1930 Sheenboro, Qc

Cj. Blanche Alexina CHARTRAND

Père

Mère

N



weskarini.ca

© Jean-Guy Paquin / jgpaquin47@gmail.com

FIND YOUR ANCESTORS IN OBITUARIES BIRTH NOTICES



FORUM ARTICLES SEARCH

Home > User Trees > Lyndon-J-Adams

LYNDON ADAMS' OTTAWA VALLEY FAMILY TREE: INFORMATION ABOUT ALEXINA BLANCHE CHARTRAND

[Home Page](#) | [Surname List](#) | [Index of Individuals](#) | [Sources](#)

 [View Tree for Alexina Blanche Chartrand](#) **Alexina Blanche Chartrand (b. March 2, 1905, d. March 8, 1988)**

Alexina Blanche Chartrand (daughter of [Nazaire Chartrand](#) and [Clarinte Lariviere](#)) was born March 2, 1905 in Châteauguay, Quebec, and died March 8, 1988 in Deep River, Ontario. She married [Moise Joseph Lamure](#) on November 11, 1930 in Sheenboro, son of [Jean Baptiste Lamure](#) and [Mary Pilon](#).

More About **Alexina Blanche Chartrand** and **Moise Joseph Lamure**:

Marriage: November 11, 1930, Sheenboro.

Children of **Alexina Blanche Chartrand** and **Moise Joseph Lamure** are

+[Annie-Jane Lamure](#), b. October 8, 1935, Deep River, Ontario, d. November 21, 1998, Deep River, Ontario

+[Clara Margaret Lamure](#).

+[Ida May Lamure](#).

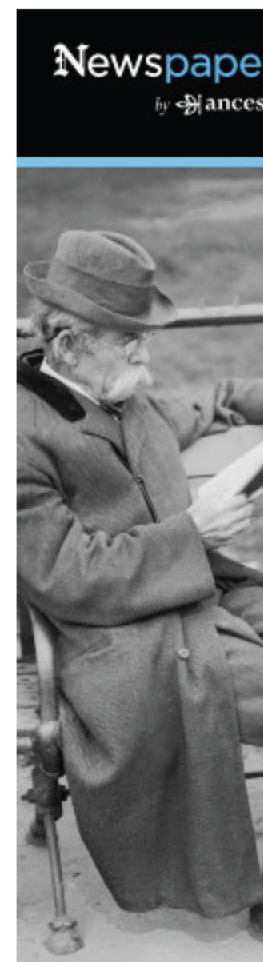

DELL
Technologies



**CREAT
FROM
ANYWH**

**SET UP I
SUCCE!**



Intel®

TELUS Business

iPhone 14 Pro for business:
Get yours for \$0 upfront



iPhone 1

Shop now

Share your opinion

Start Commenting

Credit is key



[Sitemap](#) [Terms](#) [Privacy](#) [FAQ](#)

© 2023 Genealogy.com

LYNDON ADAMS' OTTAWA VALLEY FAMILY TREE: INFORMATION ABOUT MOISE JOSEPH LAMURE

Search for

[Home Page](#) | [Surname List](#) | [Index of Individuals](#) | [Sources](#)

 [View Tree for Moise Joseph Lamure](#) **Moise Joseph Lamure (b. September 24, 1897, d. September 14, 1976)**

Moise Joseph Lamure (son of [Jean Baptiste Lamure](#) and [Mary Pilon](#)) was born September 24, 1897 in Deep River, Ontario, and died September 14, 1976 in Deep River, Ontario. He married [Alexina Blanche Chartrand](#) on November 11, 1930 in Sheenboro, daughter of [Nazaire Chartrand](#) and [Clarinte Lariviere](#).

More About **Moise Joseph Lamure** and **Alexina Blanche Chartrand**:

Marriage: November 11, 1930, Sheenboro.

Children of **Moise Joseph Lamure** and **Alexina Blanche Chartrand** are:

+[Annie-Jane Lamure](#), b. October 8, 1935, Deep River, Ontario, d. November 21, 1998, Deep River, Ontario.

+[Clara Margaret Lamure](#).

+[Ida May Lamure](#).

