

Appendix 5.1.8 - Proposed Settlement Lands (Camp Island)

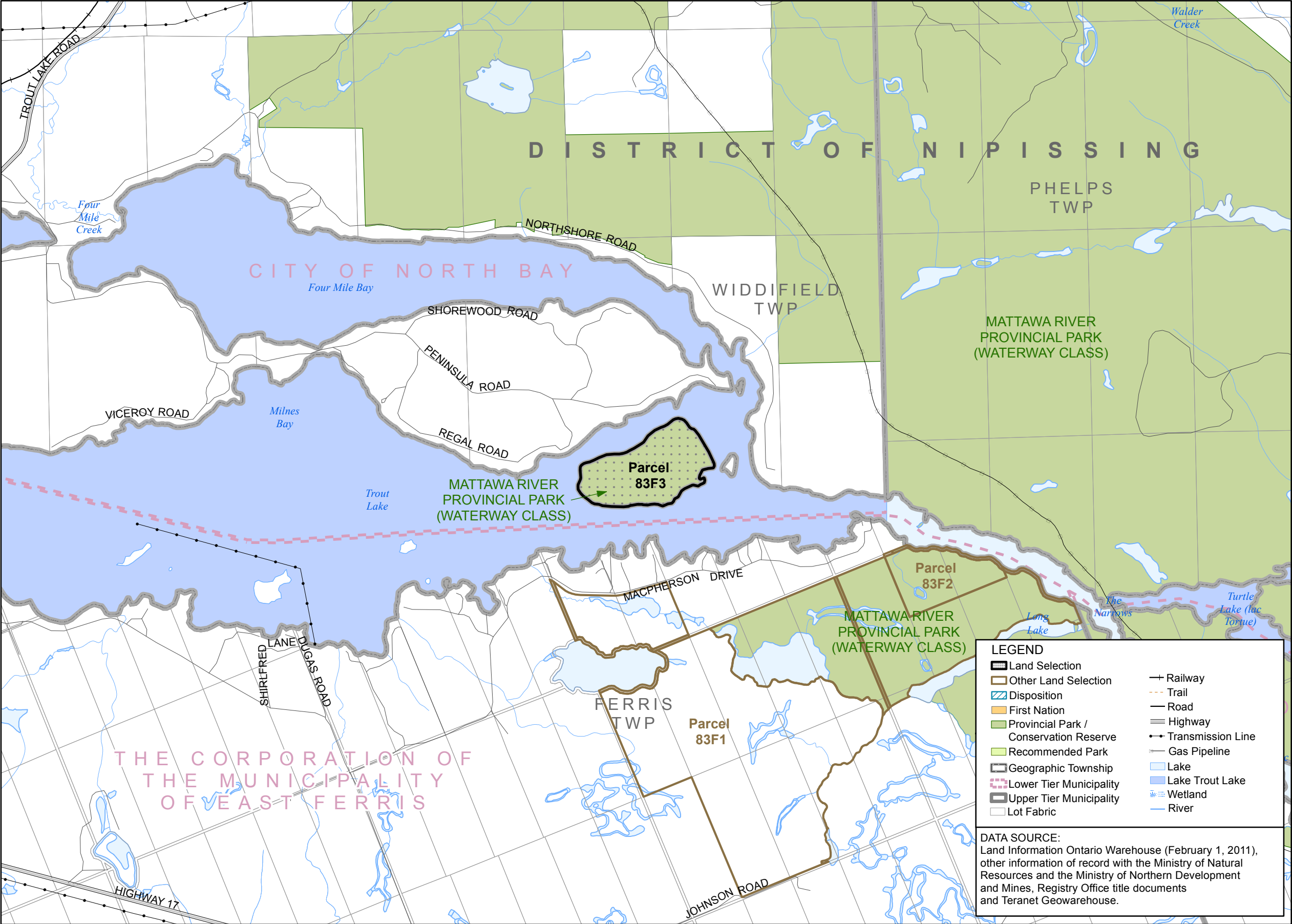

**ALGONQUIN  
LAND CLAIM  
DESCRIPTIVE PLAN**

**PARCEL 83F3**

**SHEET 1 of 3**

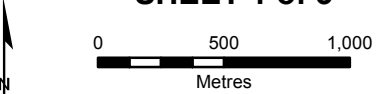

**1:30,000**

- CAUTION: THIS IS NOT A PLAN OF SURVEY**
- This Descriptive Plan is a graphic illustration of the Settlement Lands identified in the Settlement Agreement of the Algonquin Land Claim. This plan is intended to illustrate the complex inter-relationships between the Settlement Lands and other previous dispositions and alienations of public lands and is necessary to prevent duplicate or overlapping tenure commitments on the same lands.
- This Descriptive Plan has been prepared from the best available information but without benefit of survey. The absolute and relative positional accuracy of the data shown hereon has not been verified. Discrepancies between different data sources are known to exist. Do not use this Plan as evidence of the location of legal boundaries, township lot fabric, features, or routes. Do not rely on this Plan to determine the extent of parcel areas, the existence of navigable bodies of water nor as a guide for navigation.
- Any sale, lease or other disposition of lands illustrated hereon made pursuant to the Settlement Agreement of the Algonquin Land Claim is limited to the extent of the un-alienated rights held by the Ministry of Natural Resources and every grant shall be subject to the provisions of the statute of the Bed of Navigable Waters Act, R.S.O. 1990, Chapter B.4.
- The boundary information must be read in conjunction with all Notes appearing in and on the Plan series and within the terms of the Settlement Agreement. Should the provisions contained on the Descriptive Plan be found to conflict with the terms contained within the Settlement Agreement the terms contained within the Settlement Agreement shall prevail. Nothing hereon contained, except the provision for the application of "The Bed of Navigable Waters Act" aforesaid, shall affect the interpretation which would, apart from this Descriptive Plan, be put upon the words of any letters patent hereafter issued under the Great Seal of the Province of Ontario, or of any lease or other conveyance, or of any contract heretofore or hereafter made under the direction of the Province of Ontario.
- Survey Instructions from the Surveyor General of Ontario must be obtained prior to establishing any of the boundaries on the ground.

PRODUCED BY:  
The Office of the Surveyor General January 17, 2014



Ministry of  
Natural Resources  
© Queen's Printer for Ontario, 2014

Region1 Key Maps.mxd

Appendix 5.1.8 - Proposed Settlement Lands (Camp Island)

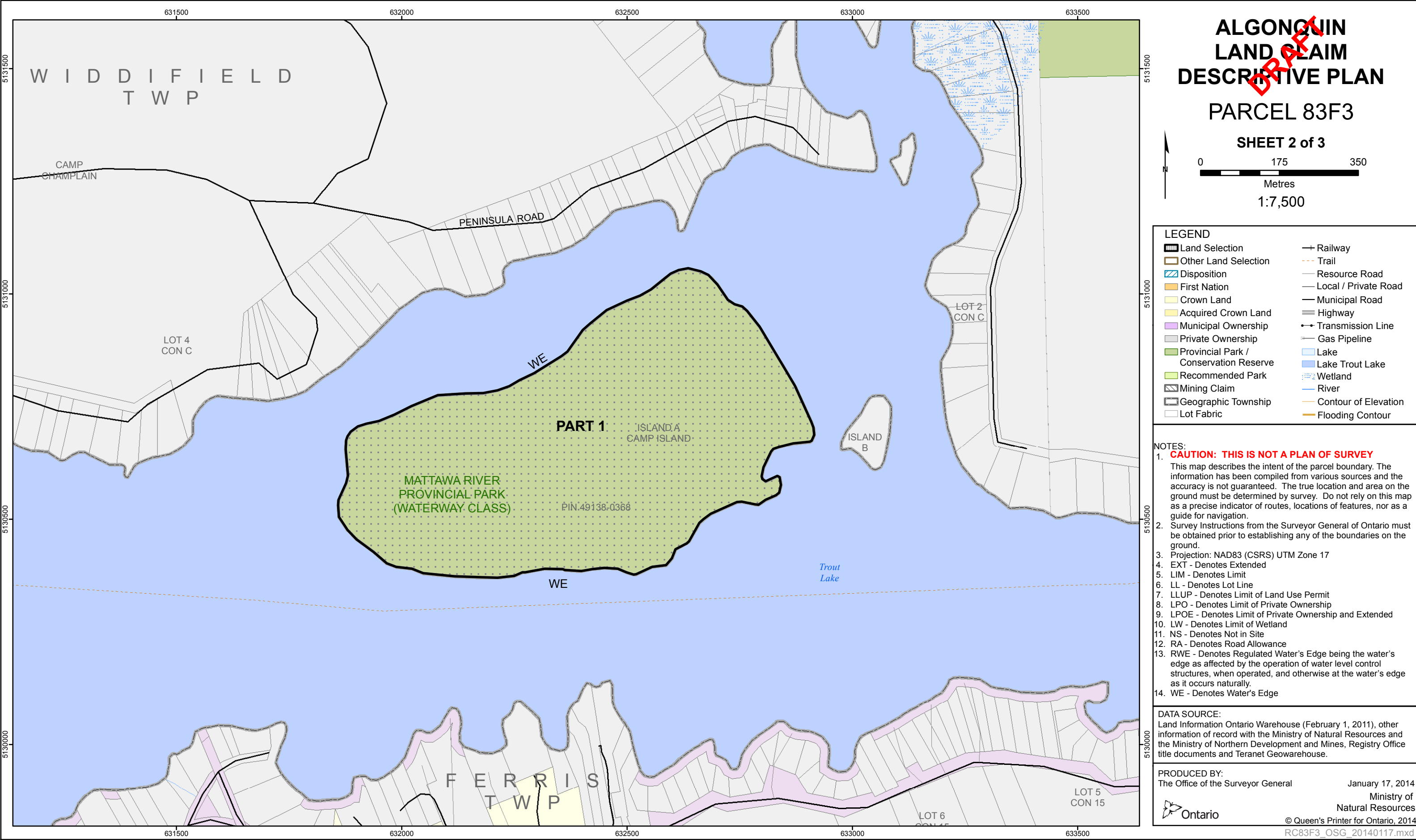

Appendix 5.1.8 - Proposed Settlement Lands (Camp Island)

PART SCHEDULE						
Part #	Description	Area (ha)	Area Included (ha)	Area Not Included (ha)	Action	Comments
PART 1	Acquired Crown Land (Minister of Public Works), Mattawa River Provincial Park	44.5	44.5		Deregulate and Transfer	
Total Area (ha)		44.5	44.5	0.0		
Total Area (ac)		110.1	110.1	0.0		

ALGONQUIN  
LAND CLAIM  
DESCRIPTIVE PLAN  
PARCEL 83F3

SHEET 3 of 3

NOTE: Total Area as shown is the sum of areas of all parts, including those < 0.1 ha.

PRODUCED BY:  
The Office of the Surveyor General

January 17, 2014

 Ontario

Ministry of  
Natural Resources

© Queen's Printer for Ontario, 2014

Appendix 5.1.8 - Proposed Settlement Lands (Camp Island)

Stakeholder Activities in Parcel 83F3

Activity	Description	Status	Size of Area (ac)	Percent of Area Affected (%)
Bait Harvest Area	NB1408	Active	110.3	0.2
Bear Management Area	None			
Certificate of Approval	None known			
Conservation Authority	North Bay - Mattawa Conservation Authority			
Extractable Aggregate	None			
Forest Management Unit	None			
Land Use Permit	None			
Lease	None			
Licence of Occupation	None			
Mining Claim	None			
Mining Lease	None			
Order-in-Council	Private Forest Reserve - November 23, 1923			
Research Plot	None			
Resident Trapper	None			
Seed Area	None			
Trail	None			
Trapline Area	NB045	Active	110.3	0.5
Wind Power Application	None			

The information included in this table is based on the best information as of August 1, 2013. Information may be subject to change.