

Appendix 5.1.1 - Proposed Settlement Lands

ALGONQUIN
LAND CLAIM
DESCRIPTIVE PLAN
PARCEL 60B

Sheet 1 of 8

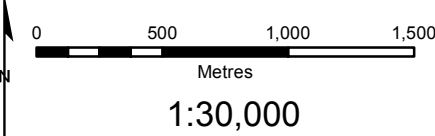

- CAUTION: THIS IS NOT A PLAN OF SURVEY**
- This Descriptive Plan is a graphic illustration of the Settlement Lands identified in the Settlement Agreement of the Algonquin Land Claim. This plan is intended to illustrate the complex inter-relationships between the Settlement Lands and other previous dispositions and alienations of public lands and is necessary to prevent duplicate or overlapping tenure commitments on the same lands.
- This Descriptive Plan has been prepared from the best available information but without benefit of survey. The absolute and relative positional accuracy of the data shown hereon has not been verified. Discrepancies between different data sources are known to exist. Do not use this Plan as evidence of the location of legal boundaries, township lot fabric, features, or routes. Do not rely on this Plan to determine the extent of parcel areas, the existence of navigable bodies of water nor as a guide for navigation.
- Any sale, lease or other disposition of lands illustrated hereon made pursuant to the Settlement Agreement of the Algonquin Land Claim is limited to the extent of the un-alienated rights held by the Ministry of Natural Resources and every grant shall be subject to the provisions of the statute of the Bed of Navigable Waters Act, R.S.O. 1990, Chapter B.4.
- The boundary information must be read in conjunction with all Notes appearing in and on the Plan series and within the terms of the Settlement Agreement. Should the provisions contained on the Descriptive Plan be found to conflict with the terms contained within the Settlement Agreement the terms contained within the Settlement Agreement shall prevail. Nothing hereon contained, except the provision for the application of "The Bed of Navigable Waters Act" aforesaid, shall affect the interpretation which would, apart from this Descriptive Plan, be put upon the words of any letters patent hereafter issued under the Great Seal of the Province of Ontario, or of any lease or other conveyance, or of any contract heretofore or hereafter made under the direction of the Province of Ontario.
- Survey Instructions from the Surveyor General of Ontario must be obtained prior to establishing any of the boundaries on the ground.

PRODUCED BY:
The Office of the Surveyor General July 24, 2013



Ministry of
Natural Resources
© Queen's Printer for Ontario, 2013

Region3_z18_Key_Maps.mxd

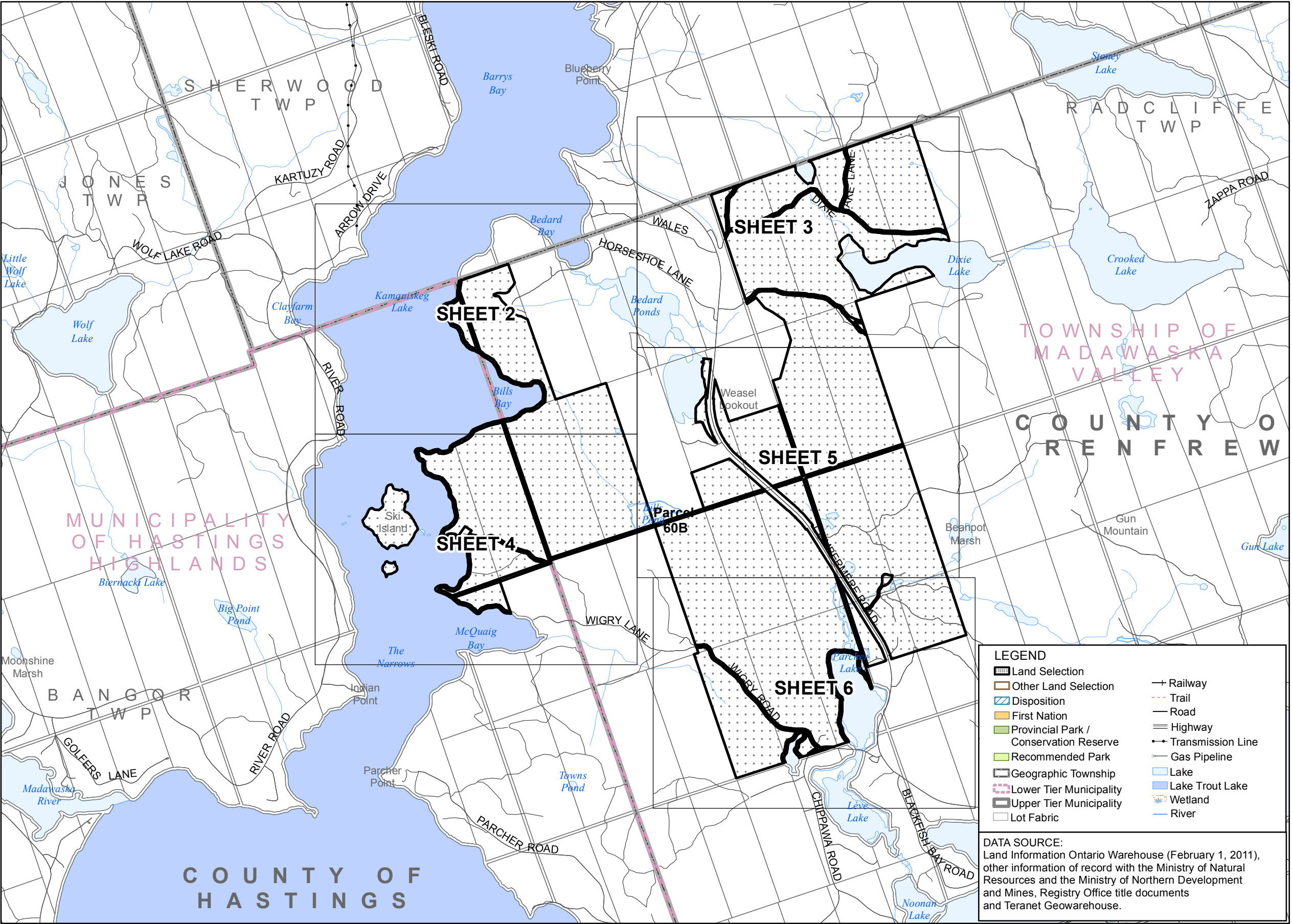

Appendix 5.1.1 - Proposed Settlement Lands

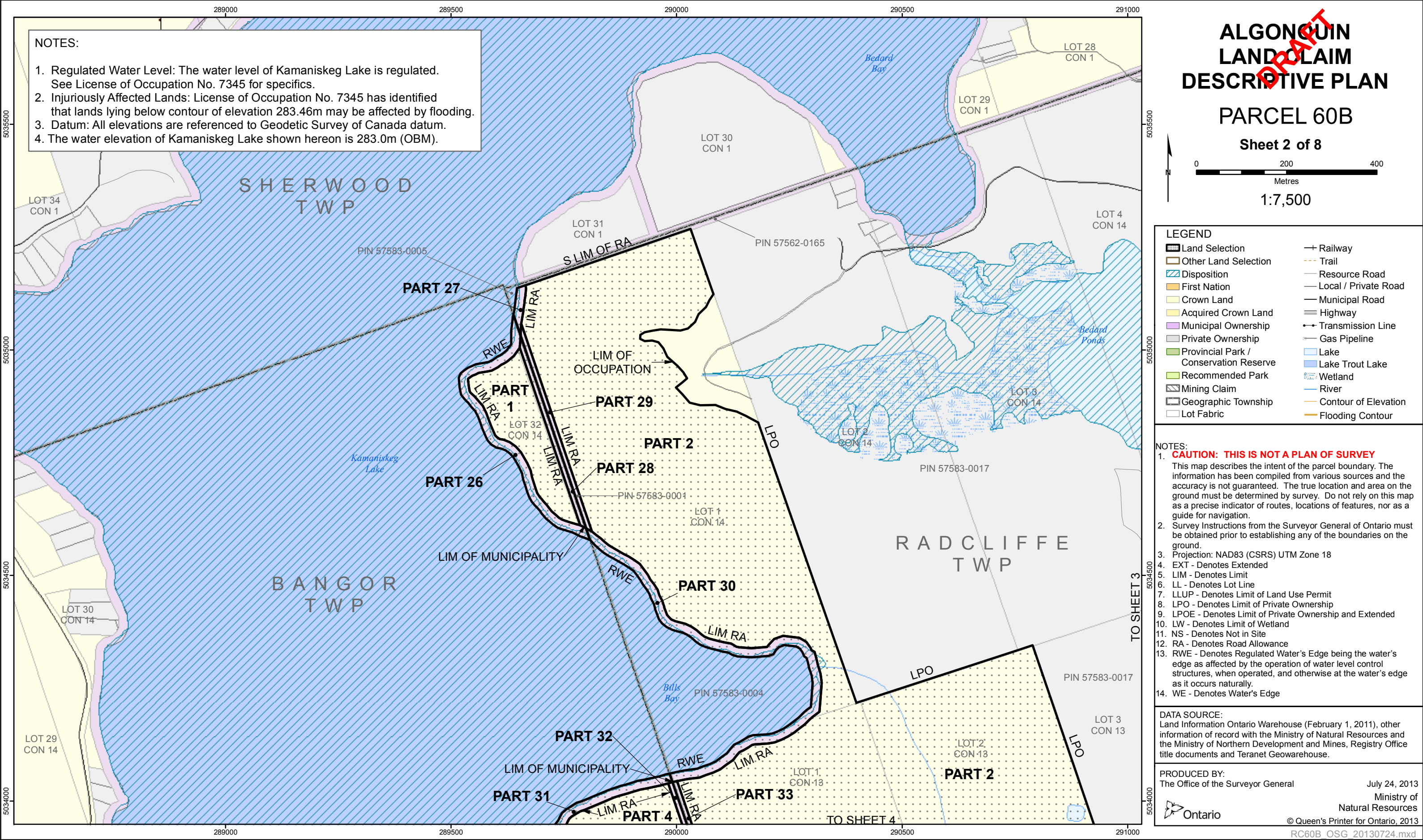

ALGONQUIN LAND CLAIM DESCRIPTIVE PLAN

PARCEL 60B

Sheet 4 of 8

1:7,500

LEGEND

- Land Selection
- Other Land Selection
- Disposition
- First Nation
- Crown Land
- Acquired Crown Land
- Municipal Ownership
- Private Ownership
- Provincial Park / Conservation Reserve
- Recommended Park
- Mining Claim
- Geographic Township
- Lot Fabric
- Railway
- Trail
- Resource Road
- Local / Private Road
- Municipal Road
- Highway
- Transmission Line
- Gas Pipeline
- Lake
- Lake Trout Lake
- Wetland
- River
- Contour of Elevation
- Flooding Contour

NOTES:

- CAUTION: THIS IS NOT A PLAN OF SURVEY**
This map describes the intent of the parcel boundary. The information has been compiled from various sources and the accuracy is not guaranteed. The true location and area on the ground must be determined by survey. Do not rely on this map as a precise indicator of routes, locations of features, nor as a guide for navigation.
- Survey Instructions from the Surveyor General of Ontario must be obtained prior to establishing any of the boundaries on the ground.
- Projection: NAD83 (CSRS) UTM Zone 18
- EXT - Denotes Extended
- LIM - Denotes Limit
- LL - Denotes Lot Line
- LLUP - Denotes Limit of Land Use Permit
- LPO - Denotes Limit of Private Ownership
- LPOE - Denotes Limit of Private Ownership and Extended
- LW - Denotes Limit of Wetland
- NS - Denotes Not in Site
- RA - Denotes Road Allowance
- RWE - Denotes Regulated Water's Edge being the water's edge as affected by the operation of water level control structures, when operated, and otherwise at the water's edge as it occurs naturally.
- WE - Denotes Water's Edge

DATA SOURCE:
Land Information Ontario Warehouse (February 1, 2011), other information of record with the Ministry of Natural Resources and the Ministry of Northern Development and Mines, Registry Office title documents and Teranet Geowarehouse.

PRODUCED BY:
The Office of the Surveyor General

July 24, 2013
Ministry of Natural Resources
© Queen's Printer for Ontario, 2013

RC60B_OSG_20130724.mxd

ALGONQUIN LAND CLAIM DESCRIPTIVE PLAN

PARCEL 60B

Sheet 5 of 8

1:7,500

LEGEND

- Land Selection
- Other Land Selection
- Disposition
- First Nation
- Crown Land
- Acquired Crown Land
- Municipal Ownership
- Private Ownership
- Provincial Park / Conservation Reserve
- Recommended Park
- Mining Claim
- Geographic Township
- Lot Fabric
- Railway
- Trail
- Resource Road
- Local / Private Road
- Municipal Road
- Highway
- Transmission Line
- Gas Pipeline
- Lake
- Lake Trout Lake
- Wetland
- River
- Contour of Elevation
- Flooding Contour

NOTES:

- CAUTION: THIS IS NOT A PLAN OF SURVEY**
This map describes the intent of the parcel boundary. The information has been compiled from various sources and the accuracy is not guaranteed. The true location and area on the ground must be determined by survey. Do not rely on this map as a precise indicator of routes, locations of features, nor as a guide for navigation.
- Survey Instructions from the Surveyor General of Ontario must be obtained prior to establishing any of the boundaries on the ground.
- Projection: NAD83 (CSRS) UTM Zone 18
- EXT - Denotes Extended
- LIM - Denotes Limit
- LL - Denotes Lot Line
- LLUP - Denotes Limit of Land Use Permit
- LPO - Denotes Limit of Private Ownership
- LPOE - Denotes Limit of Private Ownership and Extended
- LW - Denotes Limit of Wetland
- NS - Denotes Not in Site
- RA - Denotes Road Allowance
- RWE - Denotes Regulated Water's Edge being the water's edge as affected by the operation of water level control structures, when operated, and otherwise at the water's edge as it occurs naturally.
- WE - Denotes Water's Edge

DATA SOURCE:
Land Information Ontario Warehouse (February 1, 2011), other information of record with the Ministry of Natural Resources and the Ministry of Northern Development and Mines, Registry Office title documents and Teranet Geowarehouse.

PRODUCED BY:
The Office of the Surveyor General

July 24, 2013
Ministry of Natural Resources
© Queen's Printer for Ontario, 2013

RC60B_OSG_20130724.mxd

Appendix 5.1.1 - Proposed Settlement Lands

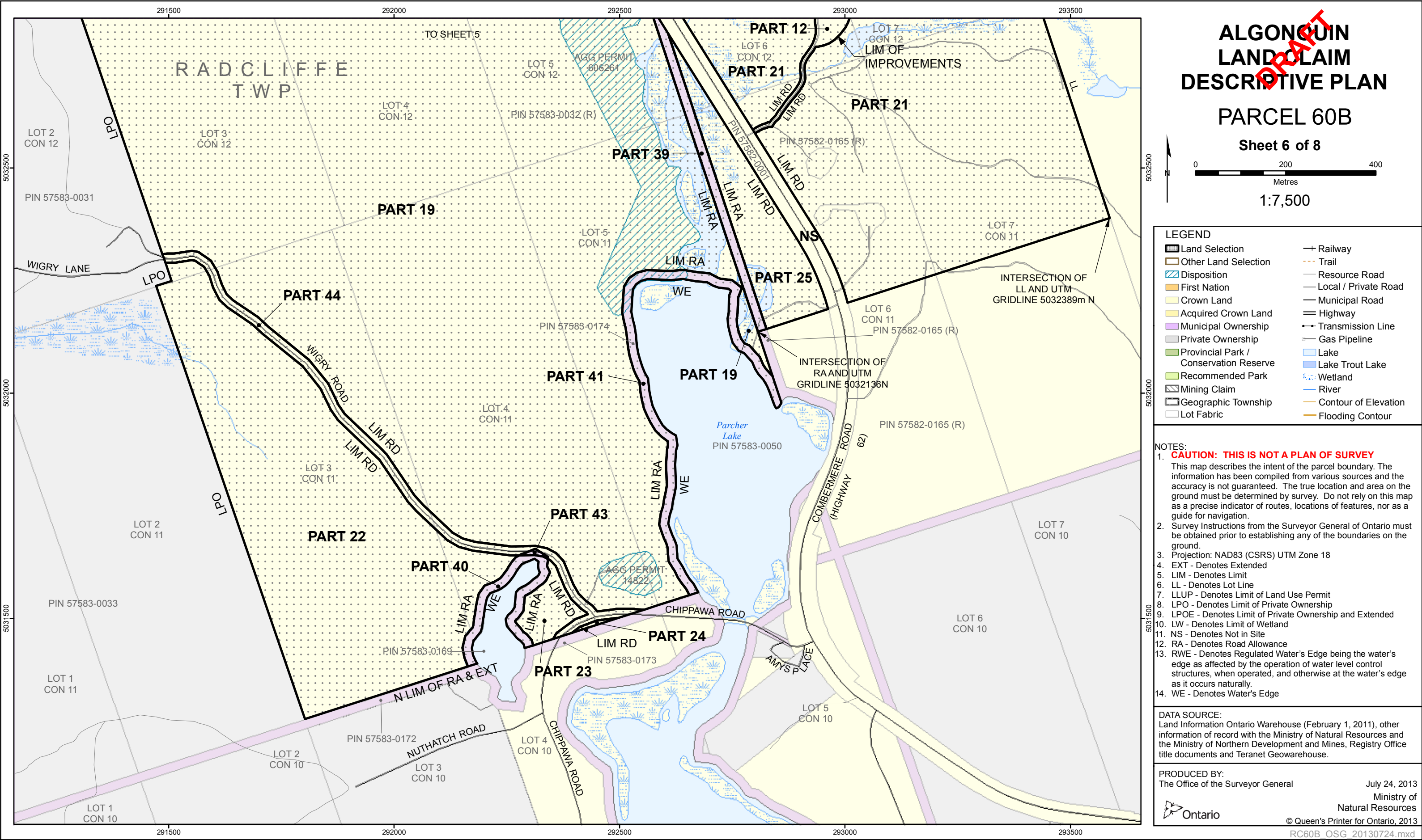

Appendix 5.1.1 - Proposed Settlement Lands

PART SCHEDULE						
Part #	Description	Area (ha)	Area Included (ha)	Area Not Included (ha)	Action	Comments
PART 1	Unpatented Crown Land	3.4	3.4		Patent	
PART 2		130.5	130.5			
PART 3	Road	2.3	2.3		Patent Subject to Easement	Easement to be issued for access to adjacent private lands
PART 4	Unpatented Crown Land	51.7	51.7		Patent	
PART 5		14.2	14.2			
PART 6		5.0	5.0			
PART 7	Unpatented Crown Land	12.1	12.1		Patent subject to reservation of right to flood	Licence of Occupation for flooding
PART 8		0.9	0.9			
PART 9	Unpatented Crown Land	2.6	2.6		Patent	
PART 10		26.2	26.2			
PART 11		45.9	45.9			
PART 12		0.8	0.8			
PART 13		73.4	73.4			
PART 14		93.5	93.5			
PART 15		0.2	0.2			
PART 16		3.1	3.1			
PART 17		12.0	12.0			
PART 18		25.3	25.3			
PART 19		180.4	180.4			
PART 20		5.3	5.3			
PART 21		113.4	113.4			
PART 22		32.9	32.9			
PART 23		1.4	1.4			
PART 24		0.1	0.1			
PART 25		5.7	5.7			
PART 26	Road Allowance	1.3		1.3	Excluded	Licence of Occupation for flooding
PART 27		0.2		0.2		
PART 28	Road Allowance	0.4		0.4	Excluded	
PART 29		0.5		0.5		
PART 30	Road Allowance	2.2		2.2	Excluded	Licence of Occupation for flooding
PART 31		3.6		3.6		
PART 32	Road Allowance	1.2		1.2	Excluded	

ALGONQUIN
LAND CLAIM
DESCRIPTIVE PLAN

PARCEL 60B

SHEET 7 of 8

NOTE: Total Area as shown is the sum of areas of all parts, including those < 0.1 ha.

PRODUCED BY:
The Office of the Surveyor General

July 24, 2013

 Ontario

Ministry of
Natural Resources
© Queen's Printer for Ontario, 2013

Appendix 5.1.1 - Proposed Settlement Lands

PART SCHEDULE						
Part #	Description	Area (ha)	Area Included (ha)	Area Not Included (ha)	Action	Comments
PART 33	Road Allowance	4.7		4.7	Excluded	
PART 34	Road Allowance	1.4		1.4	Excluded	Licence of Occupation for flooding
PART 35		1.0		1.0		
PART 36		0.8		0.8		
PART 37	Road Allowance	0.8		0.8	Excluded	
PART 38		4.5		4.5		
PART 39		1.5		1.5		
PART 40	Road Allowance	1.1		1.1	Excluded	Licence of Occupation for flooding
PART 41		2.6		2.6		
PART 42	Road Allowance & Road	0.1		0.1	Excluded	This road provides access to adjacent private lands and is used by public
PART 43	Road Allowance & Road	0.0		0.0	Excluded	
PART 44	Road	2.9		2.9	Excluded	This road provides access to adjacent private lands and is used by public
PART 45	Access Easement	1.3	1.3		Patent Subject to Easement	Easement to be issued for access to adjacent private land
PART 46	Road	5.7	5.7		Patent Subject to Easement	Easement to be issued for access to adjacent private land
Total Area (ha)		880.1	849.3	30.8		
Total Area (ac)		2174.8	2098.6	76.2		

**ALGONQUIN
LAND CLAIM
DESCRIPTIVE PLAN**

PARCEL 60B

SHEET 8 of 8

NOTE: Total Area as shown is the sum of areas of all parts, including those < 0.1 ha.

PRODUCED BY:
The Office of the Surveyor General

July 24, 2013

 Ontario

Ministry of
Natural Resources
© Queen's Printer for Ontario, 2013

Appendix 5.1.1 - Proposed Settlement Lands

Stakeholder Activities in Parcel 60B

Activity	Description	Status	Size of Area (ac)	Percent of Area Affected (%)
Bait Harvest Area	BA0133	Active	241.0	0.8
Bait Harvest Area	PE0190	Active	986.3	8.1
Bait Harvest Area	PE0198	Active	947.5	17.5
Bear Management Area	BA-57-004	Inactive	245.2	1.4
Bear Management Area	PE-55A-012	Active	1929.5	4.5
Certificate of Approval	None known			
Conservation Authority Area	None			
Extractable Aggregate	Aggregate Permit # 14822			
Extractable Aggregate	Aggregate Permit # 14909			
Extractable Aggregate	Aggregate Permit # 606261			
Forest Management Unit	220 - Bancroft-Minden Forest			
Forest Management Unit	780 - Ottawa Valley Forest			
Land Use Permit	None			
Lease	None			
Licence of Occupation	LO # 7345: Ontario Power Generation			
Mining Claim	None			
Mining Lease	None			
Order-in-Council	None			
Research Plot	None			
Resident Trapper	None			
Seed Area	None			
Trail	OFSC Snowmobile Trails			
Trail	Thomas P Murray Trail System			
Trapline Area	PE044	Active	730.1	14.8
Wind Power Application	None			

The information included in this table is based on the best information as of August 1, 2013. Information may be subject to change.