

Appendix 5.1.1 - Proposed Settlement Lands

ALGONQUIN
LAND CLAIM
DESCRIPTIVE PLAN
PARCEL 4D

Sheet 1 of 5

0 500 1,000
Metres

1:30,000

- CAUTION: THIS IS NOT A PLAN OF SURVEY**
- This Descriptive Plan is a graphic illustration of the Settlement Lands identified in the Settlement Agreement of the Algonquin Land Claim. This plan is intended to illustrate the complex inter-relationships between the Settlement Lands and other previous dispositions and alienations of public lands and is necessary to prevent duplicate or overlapping tenure commitments on the same lands.
- This Descriptive Plan has been prepared from the best available information but without benefit of survey. The absolute and relative positional accuracy of the data shown hereon has not been verified. Discrepancies between different data sources are known to exist. Do not use this Plan as evidence of the location of legal boundaries, township lot fabric, features, or routes. Do not rely on this Plan to determine the extent of parcel areas, the existence of navigable bodies of water nor as a guide for navigation.
- Any sale, lease or other disposition of lands illustrated hereon made pursuant to the Settlement Agreement of the Algonquin Land Claim is limited to the extent of the un-alienated rights held by the Ministry of Natural Resources and every grant shall be subject to the provisions of the statute of the Bed of Navigable Waters Act, R.S.O. 1990, Chapter B.4.
- The boundary information must be read in conjunction with all Notes appearing in and on the Plan series and within the terms of the Settlement Agreement. Should the provisions contained on the Descriptive Plan be found to conflict with the terms contained within the Settlement Agreement the terms contained within the Settlement Agreement shall prevail. Nothing hereon contained, except the provision for the application of "The Bed of Navigable Waters Act" aforesaid, shall affect the interpretation which would, apart from this Descriptive Plan, be put upon the words of any letters patent hereafter issued under the Great Seal of the Province of Ontario, or of any lease or other conveyance, or of any contract heretofore or hereafter made under the direction of the Province of Ontario.
- Survey Instructions from the Surveyor General of Ontario must be obtained prior to establishing any of the boundaries on the ground.

PRODUCED BY:
The Office of the Surveyor General September 18, 2013



Ministry of
Natural Resources
© Queen's Printer for Ontario, 2013

Region1_Key_Maps.mxd

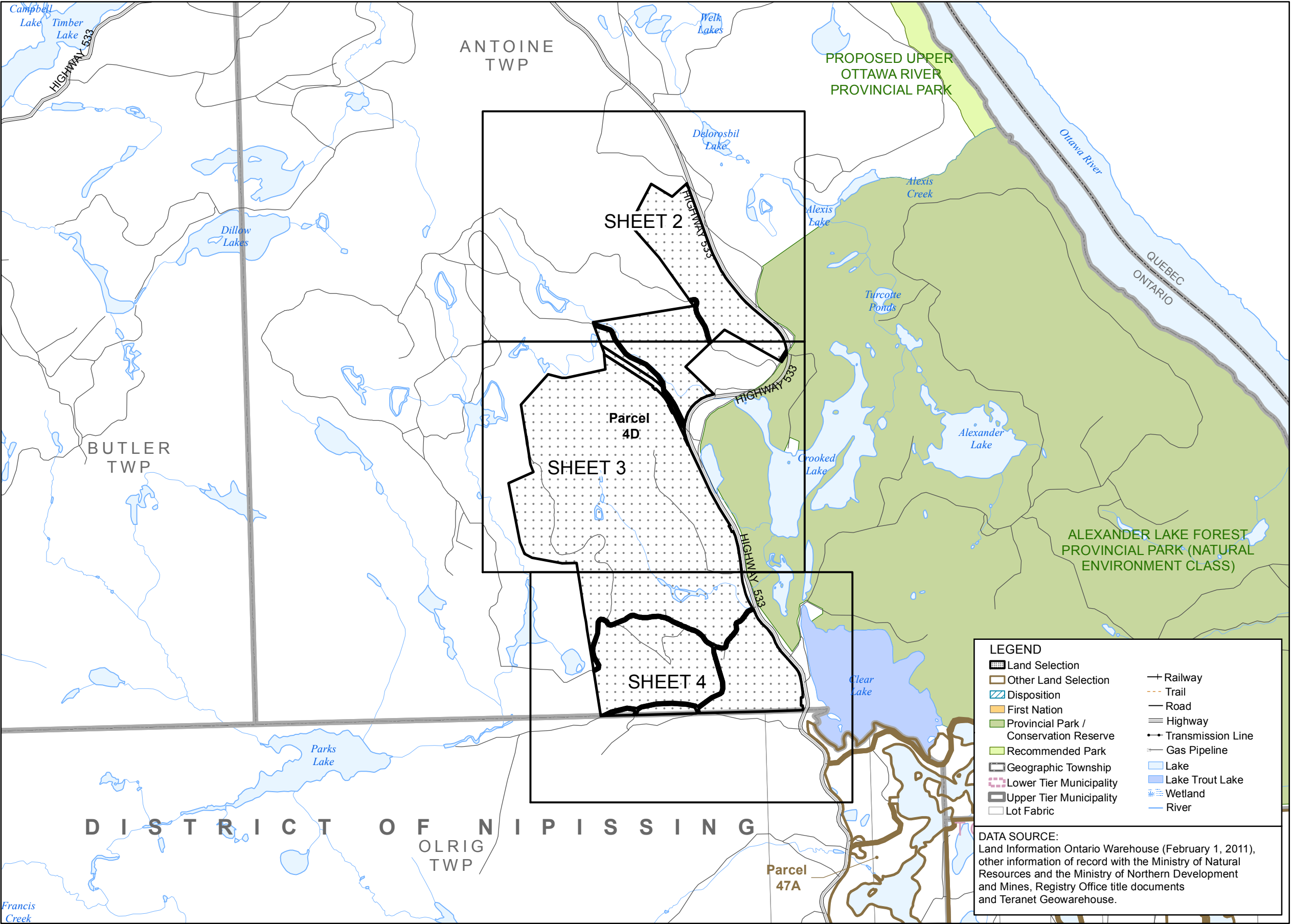

Appendix 5.1.1 - Proposed Settlement Lands

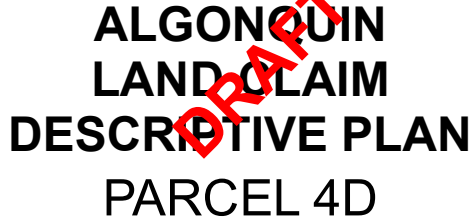

SHEET 2 of 5

1:7,500

LEGEND

- | | |
|--|--|
|  Land Selection |  Railway |
|  Other Land Selection |  Trail |
|  Disposition |  Resource Road |
|  First Nation |  Local / Private Road |
|  Crown Land |  Municipal Road |
|  Acquired Crown Land |  Highway |
|  Municipal Ownership |  Transmission Line |
|  Private Ownership |  Gas Pipeline |
|  Provincial Park / Conservation Reserve |  Lake |
|  Recommended Park |  Lake Trout Lake |
|  Mining Claim |  Wetland |
|  Geographic Township |  River |
|  Lot Fabric |  Contour of Elevation |
| |  Flooding Contour |

NOTES

- CAUTION: THIS IS NOT A PLAN OF SURVEY**
- This map describes the intent of the parcel boundary. The information has been compiled from various sources and the accuracy is not guaranteed. The true location and area on the ground must be determined by survey. Do not rely on this map as a precise indicator of routes, locations of features, nor as a guide for navigation.
- Survey Instructions from the Surveyor General of Ontario must be obtained prior to establishing any of the boundaries on the ground.
 - Projection: NAD83 (CSRS) UTM Zone 17
 - EXT - Denotes Extended
 - LIM - Denotes Limit
 - LL - Denotes Lot Line
 - LLUP - Denotes Limit of Land Use Permit
 - LPO - Denotes Limit of Private Ownership
 - LPOE - Denotes Limit of Private Ownership and Extended
 - LW - Denotes Limit of Wetland
 - NS - Denotes Not in Site
 - RA - Denotes Road Allowance
 - RWE - Denotes Regulated Water's Edge being the water's edge as affected by the operation of water level control structures, when operated, and otherwise at the water's edge as it occurs naturally.
 - WE - Denotes Water's Edge

DATA SOURCE:

Land Information Ontario Warehouse (February 1, 2011), other information of record with the Ministry of Natural Resources and the Ministry of Northern Development and Mines, Registry Office title documents and Teranet Geowarehouse.

PRODUCED BY:
The Office of the Surveyor General

September 18, 2013

Ministry of
Natural Resources

© Queen's Printer for Ontario, 2013

RC4D OSG 20130918.mxd

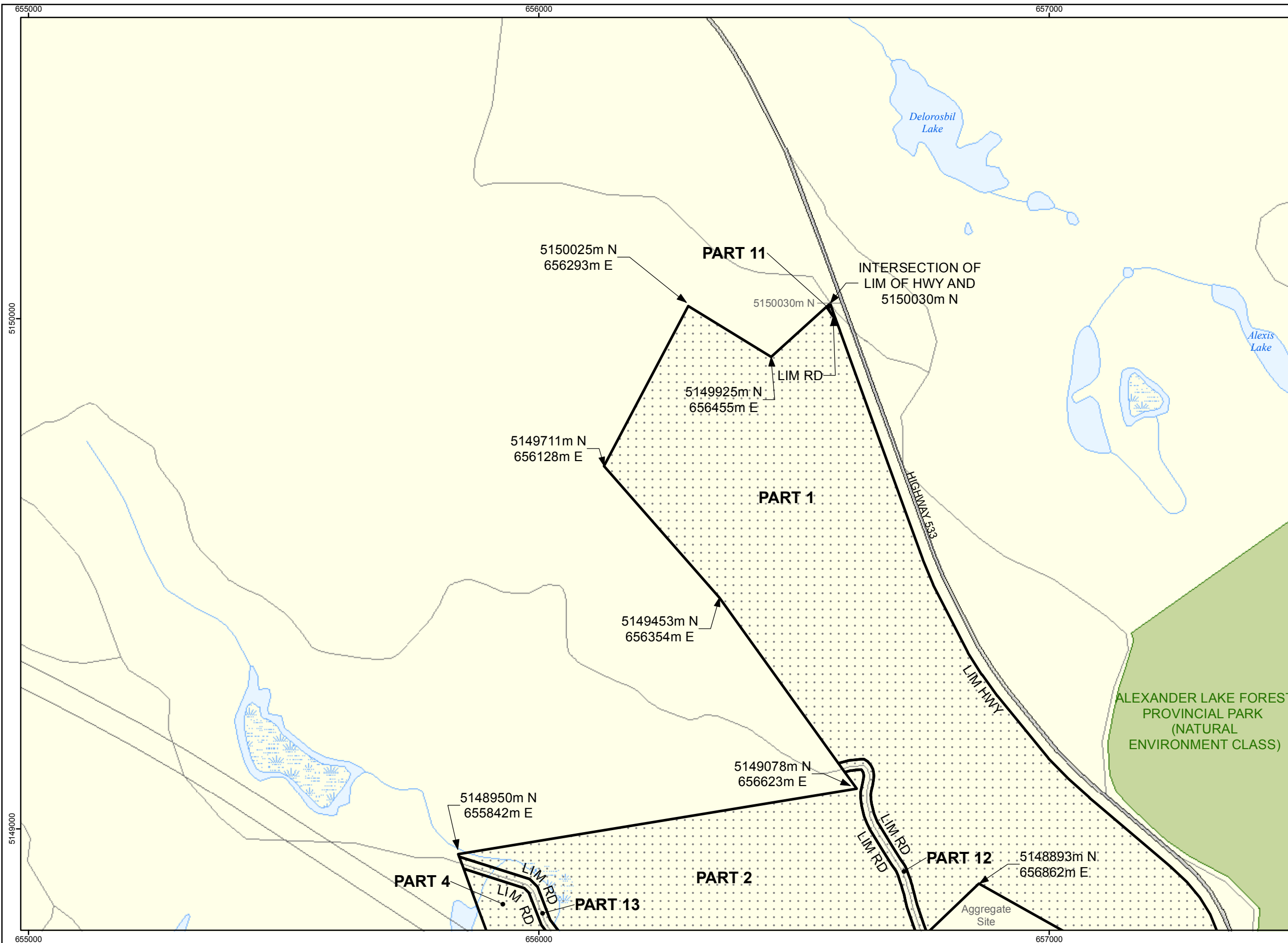

Appendix 5.1.1 - Proposed Settlement Lands

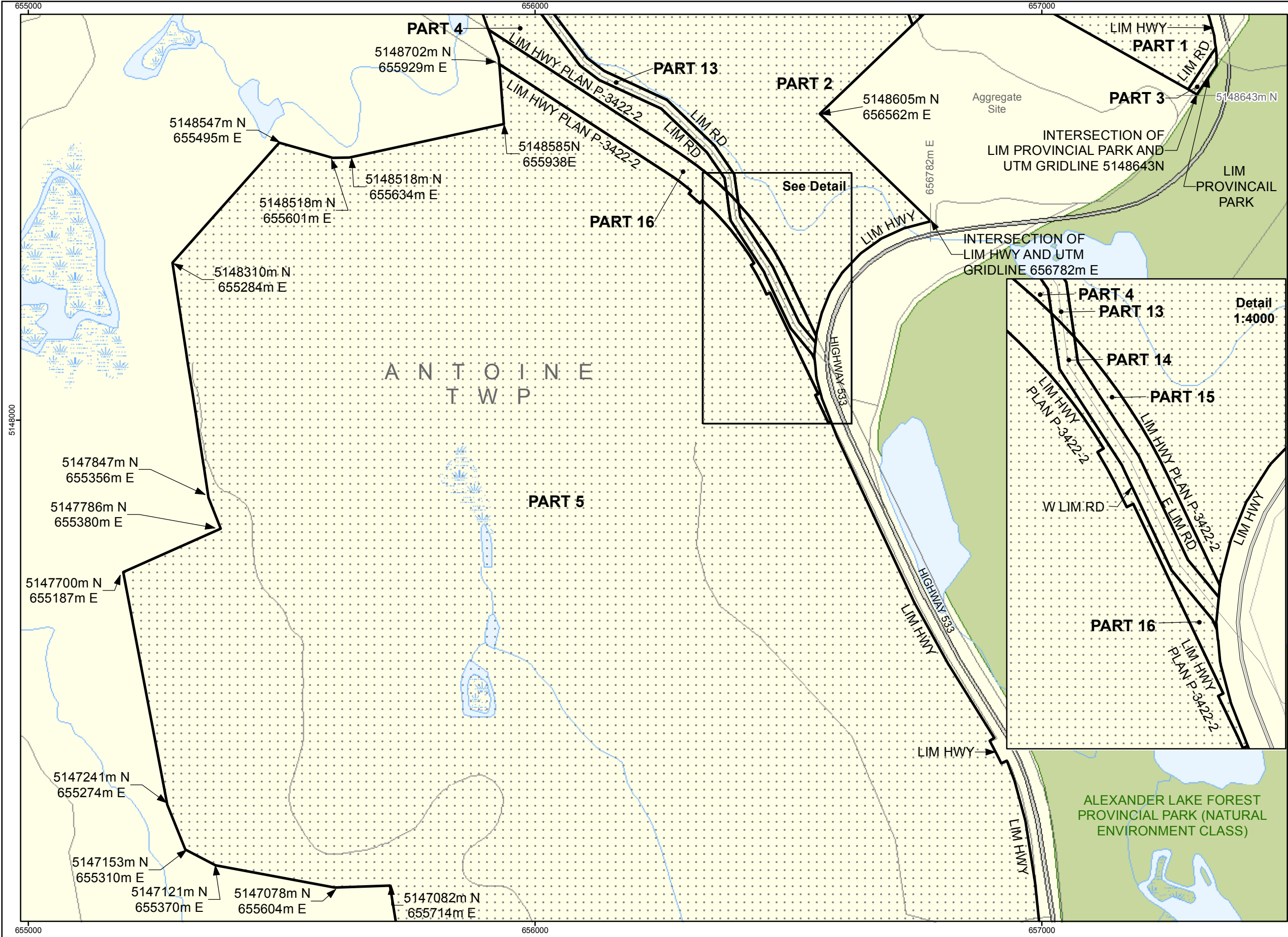

ALGONQUIN LAND CLAIM DESCRIPTIVE PLAN

PARCEL 4D

SHEET 3 of 5

1:7,500

0 100 200 300 400 500 Metres

LEGEND

Land Selection	Railway
Other Land Selection	Trail
Disposition	Resource Road
First Nation	Local / Private Road
Crown Land	Municipal Road
Acquired Crown Land	Highway
Municipal Ownership	Transmission Line
Private Ownership	Gas Pipeline
Provincial Park / Conservation Reserve	Lake
Recommended Park	Lake Trout Lake
Mining Claim	Wetland
Geographic Township	River
Lot Fabric	Contour of Elevation
	Flooding Contour

NOTES:

- CAUTION: THIS IS NOT A PLAN OF SURVEY**
This map describes the intent of the parcel boundary. The information has been compiled from various sources and the accuracy is not guaranteed. The true location and area on the ground must be determined by survey. Do not rely on this map as a precise indicator of routes, locations of features, nor as a guide for navigation.
- Survey Instructions from the Surveyor General of Ontario must be obtained prior to establishing any of the boundaries on the ground.
- Projection: NAD83 (CSRS) UTM Zone 17
- EXT - Denotes Extended
- LIM - Denotes Limit
- LL - Denotes Lot Line
- LLUP - Denotes Limit of Land Use Permit
- LPO - Denotes Limit of Private Ownership
- LPOE - Denotes Limit of Private Ownership and Extended
- LW - Denotes Limit of Wetland
- NS - Denotes Not in Site
- RA - Denotes Road Allowance
- RWE - Denotes Regulated Water's Edge being the water's edge as affected by the operation of water level control structures, when operated, and otherwise at the water's edge as it occurs naturally.
- WE - Denotes Water's Edge

DATA SOURCE:
Land Information Ontario Warehouse (February 1, 2011), other information of record with the Ministry of Natural Resources and the Ministry of Northern Development and Mines, Registry Office title documents and Teranet Geowarehouse.

PRODUCED BY:
The Office of the Surveyor General

September 18, 2013
Ministry of Natural Resources
© Queen's Printer for Ontario, 2013

Appendix 5.1.1 - Proposed Settlement Lands

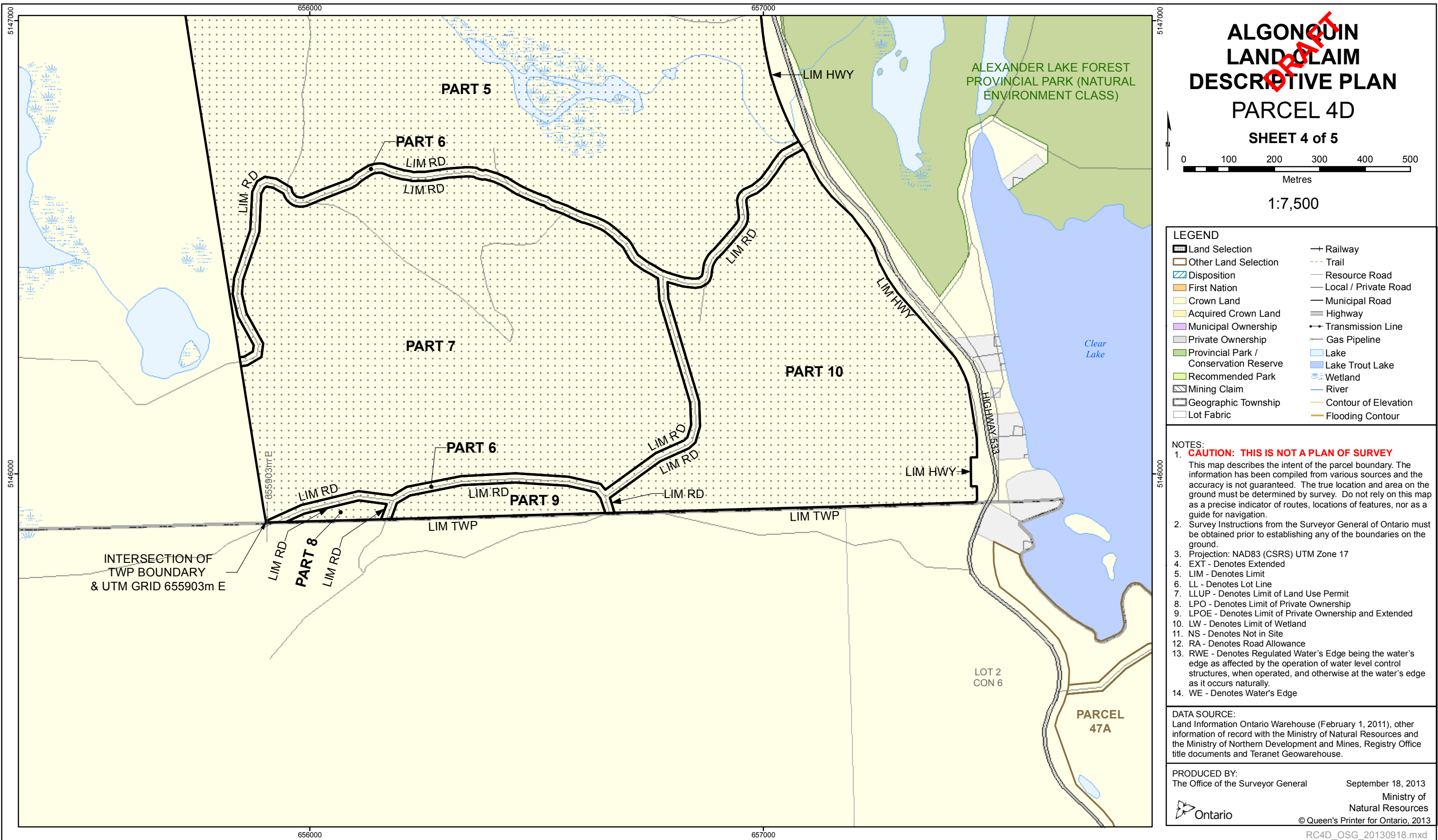

Appendix 5.1.1 - Proposed Settlement Lands

PART SCHEDULE						
Part #	Description	Area (ha)	Area Included (ha)	Area Not Included (ha)	Action	Comments
PART 1	Unpatented Crown Land	55.2	55.2		Patent	
PART 2		35.6	35.6			
PART 3	Road	0.2		0.2	Excluded	This road provides access to adjacent provincial park and crown land
PART 4	Unpatented Crown Land	3.8	3.8		Patent	
PART 5		262.6	262.6			
PART 6	Road	6.7		6.7	Excluded	This road provides access for authorized use of adjacent Crown Land
PART 7	Unpatented Crown Land	57.5	57.5		Patent	
PART 8		0.6	0.6			
PART 9		2.9	2.9			
PART 10		37.2	37.2			
PART 11	Road	<0.1		<0.1	Excluded	This road provides access to adjacent provincial park and crown land
PART 12		0.8		0.8		
PART 13		1.6		1.6		
PART 14	Road (MTO Jurisdiction)	0.7		0.7	Excluded	
PART 15	Unpatented Crown Land	0.5		0.5	Excluded	
PART 16	(MTO Jurisdiction)	3.1		3.1		
Total Area (ha)		468.9	455.4	13.6		
Total Area (ac)		1158.7	1125.3	33.6		

ALGONQUIN
LAND CLAIM
DESCRIPTIVE PLAN
PARCEL 4D

SHEET 5 of 5

DRAFT

Appendix 5.1.1 - Proposed Settlement Lands

Stakeholder Activities in Parcel 4D

Activity	Description	Status	Size of Area (ac)	Percent of Area Affected (%)
Bait Harvest Area	NB1313	Active	1157.8	7.7
Bait Harvest Area	NB1410	Active	3.0	< 0.1
Bear Management Area	NB-41-059	Inactive	3.0	< 0.1
Certificate of Approval	None known			
Conservation Authority	None			
Extractable Aggregate	None			
Forest Management Unit	754 - Nipissing Forest			
Land Use Permit	None			
Lease	None			
Licence of Occupation	None			
Mining Claim	None			
Mining Lease	None			
Research Plot	Growth & Yield Trial - Permanent Sample Plot #LD044 - Selection Harvesting Study			
Research Plot	Growth & Yield Trial Permanent Sample Plot #LD031 - Selection Harvesting Study			
Research Plot	Growth & Yield Trial Permanent Sample Plot #LD032 - Selection Harvesting Study			
Research Plot	Growth & Yield Trial Permanent Sample Plot #LD041 - Selection Harvesting Study			
Research Plot	Growth & Yield Trial Permanent Sample Plot #LD042 - Selection Harvesting Study			
Research Plot	Growth & Yield Trial Permanent Sample Plot #LD043 - Selection Harvesting Study			
Research Plot	Growth & Yield Trial Permanent Sample Plot #LD051 - Selection Harvesting Study			
Research Plot	Growth & Yield Trial Permanent Sample Plot #LD052 - Selection Harvesting Study			
Research Plot	Growth & Yield Trial Permanent Sample Plot #LD053 - Selection Harvesting Study			
Research Plot	Growth & Yield Trial Permanent Sample Plot #LD054 - Selection Harvesting Study			
Research Plot	Growth & Yield Trial Permanent Sample Plot #LD055 - Selection Harvesting Study			
Research Plot	Growth & Yield Trial Permanent Sample Plot #LD061 - Selection Harvesting Study			
Research Plot	Growth & Yield Trial Permanent Sample Plot #LD062 - Selection Harvesting Study			
Research Plot	Growth & Yield Trial Permanent Sample Plot #LD063 - Selection Harvesting Study			
Research Plot	Growth & Yield Trial Plot Permanent Sample Plot #LD045 - Selection Harvesting Study			
Resident Trapper	None			
Seed Area	None			
Trail	None			
Trapline Area	NB035	Active	152.5	0.3
Trapline Area	NB049	Active	1008.3	3.4
Wind Power Application	None			

The information included in this table is based on the best information as of August 1, 2013. Information may be subject to change.