

Appendix 5.1.1 - Proposed Settlement Lands

ALGONQUIN LAND CLAIM DESCRIPTIVE PLAN

PARCEL 39

Sheet 1 of 7

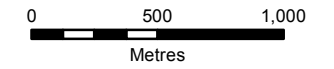

1:30,000

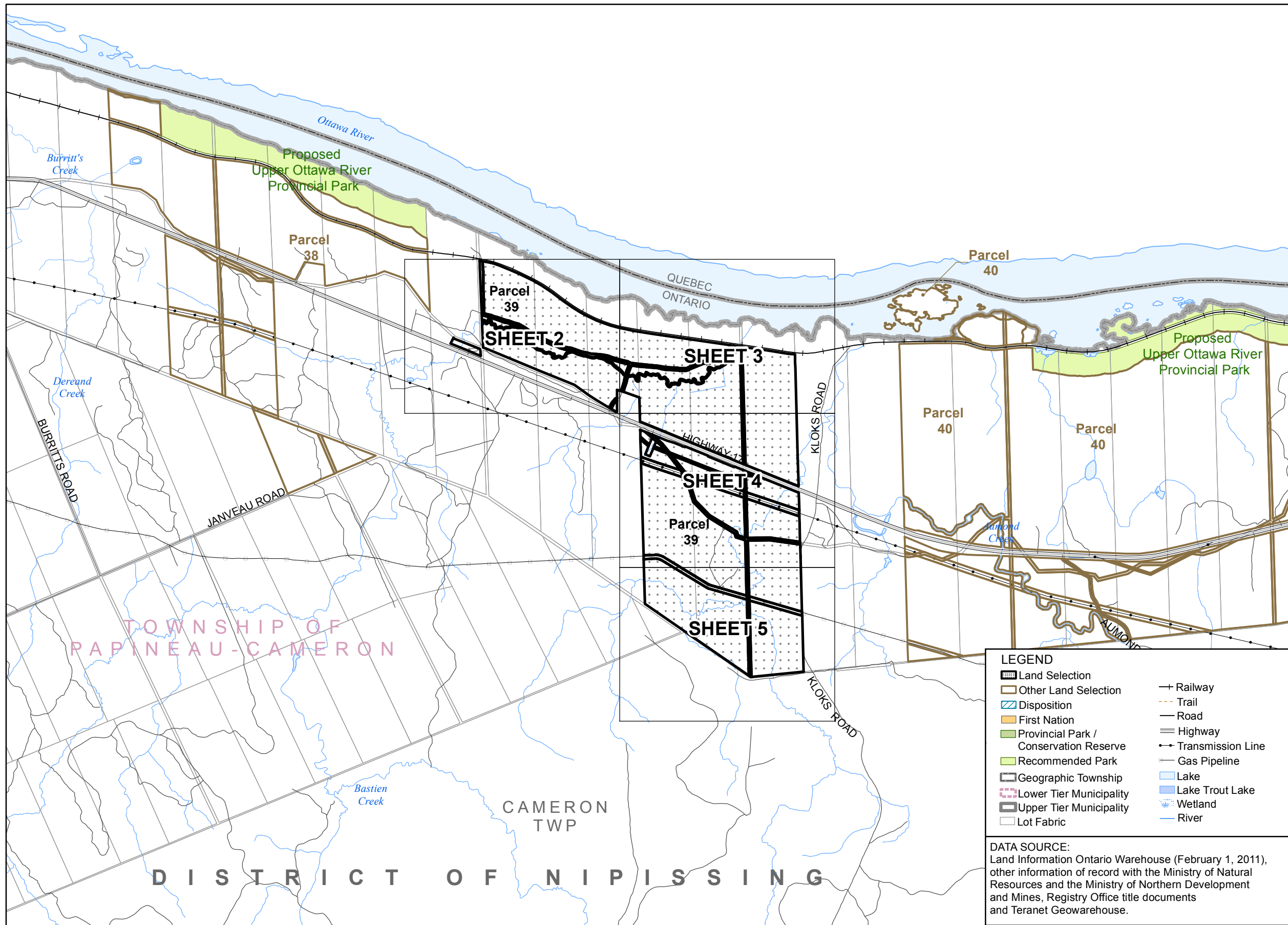

- CAUTION: THIS IS NOT A PLAN OF SURVEY**
- This Descriptive Plan is a graphic illustration of the Settlement Lands identified in the Settlement Agreement of the Algonquin Land Claim. This plan is intended to illustrate the complex inter-relationships between the Settlement Lands and other previous dispositions and alienations of public lands and is necessary to prevent duplicate or overlapping tenure commitments on the same lands.
- This Descriptive Plan has been prepared from the best available information but without benefit of survey. The absolute and relative positional accuracy of the data shown hereon has not been verified. Discrepancies between different data sources are known to exist. Do not use this Plan as evidence of the location of legal boundaries, township lot fabric, features, or routes. Do not rely on this Plan to determine the extent of parcel areas, the existence of navigable bodies of water nor as a guide for navigation.
- Any sale, lease or other disposition of lands illustrated hereon made pursuant to the Settlement Agreement of the Algonquin Land Claim is limited to the extent of the un-alienated rights held by the Ministry of Natural Resources and every grant shall be subject to the provisions of the statute of the Bed of Navigable Waters Act, R.S.O. 1990, Chapter B.4.
- The boundary information must be read in conjunction with all Notes appearing in and on the Plan series and within the terms of the Settlement Agreement. Should the provisions contained on the Descriptive Plan be found to conflict with the terms contained within the Settlement Agreement the terms contained within the Settlement Agreement shall prevail. Nothing hereon contained, except the provision for the application of "The Bed of Navigable Waters Act" aforesaid, shall affect the interpretation which would, apart from this Descriptive Plan, be put upon the words of any letters patent hereafter issued under the Great Seal of the Province of Ontario, or of any lease or other conveyance, or of any contract heretofore or hereafter made under the direction of the Province of Ontario.
- Survey Instructions from the Surveyor General of Ontario must be obtained prior to establishing any of the boundaries on the ground.

LEGEND

Land Selection	Railway
Other Land Selection	Trail
Disposition	Road
First Nation	Highway
Provincial Park / Conservation Reserve	Transmission Line
Recommended Park	Gas Pipeline
Geographic Township	Lake
Lower Tier Municipality	Lake Trout Lake
Upper Tier Municipality	Wetland
Lot Fabric	River

DATA SOURCE:
Land Information Ontario Warehouse (February 1, 2011), other information of record with the Ministry of Natural Resources and the Ministry of Northern Development and Mines, Registry Office title documents and Teranet Geowarehouse.

Appendix 5.1.1 - Proposed Settlement Lands

ALGONQUIN LAND CLAIM DESCRIPTIVE PLAN PARCEL 39

SHEET 2 of 7

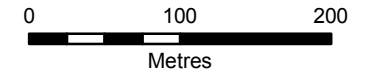

1:5,000

LEGEND

	Land Selection		Railway
	Other Land Selection		Trail
	Disposition		Resource Road
	First Nation		Local / Private Road
	Crown Land		Municipal Road
	Acquired Crown Land		Highway
	Municipal Ownership		Transmission Line
	Private Ownership		Gas Pipeline
	Provincial Park / Conservation Reserve		Lake
	Recommended Park		Lake Trout Lake
	Mining Claim		Wetland
	Geographic Township		River
	Lot Fabric		Contour of Elevation
			Flooding Contour

NOTES:

- CAUTION: THIS IS NOT A PLAN OF SURVEY**
This map describes the intent of the parcel boundary. The information has been compiled from various sources and the accuracy is not guaranteed. The true location and area on the ground must be determined by survey. Do not rely on this map as a precise indicator of routes, locations of features, nor as a guide for navigation.
- Survey Instructions from the Surveyor General of Ontario must be obtained prior to establishing any of the boundaries on the ground.
- Projection: NAD83 (CSRS) UTM Zone 17
- EXT - Denotes Extended
- LIM - Denotes Limit
- LL - Denotes Lot Line
- LLUP - Denotes Limit of Land Use Permit
- LPO - Denotes Limit of Private Ownership
- LPOE - Denotes Limit of Private Ownership and Extended
- LW - Denotes Limit of Wetland
- NS - Denotes Not in Site
- RA - Denotes Road Allowance
- RWE - Denotes Regulated Water's Edge being the water's edge as affected by the operation of water level control structures, when operated, and otherwise at the water's edge as it occurs naturally.
- WE - Denotes Water's Edge

DATA SOURCE:

Land Information Ontario Warehouse (February 1, 2011), other information of record with the Ministry of Natural Resources and the Ministry of Northern Development and Mines, Registry Office title documents and Teranet Geowarehouse.

PRODUCED BY:

The Office of the Surveyor General

September 16, 2013



Ministry of

Natural Resources

© Queen's Printer for Ontario, 2013

RC39_OSG_20130916.mxd

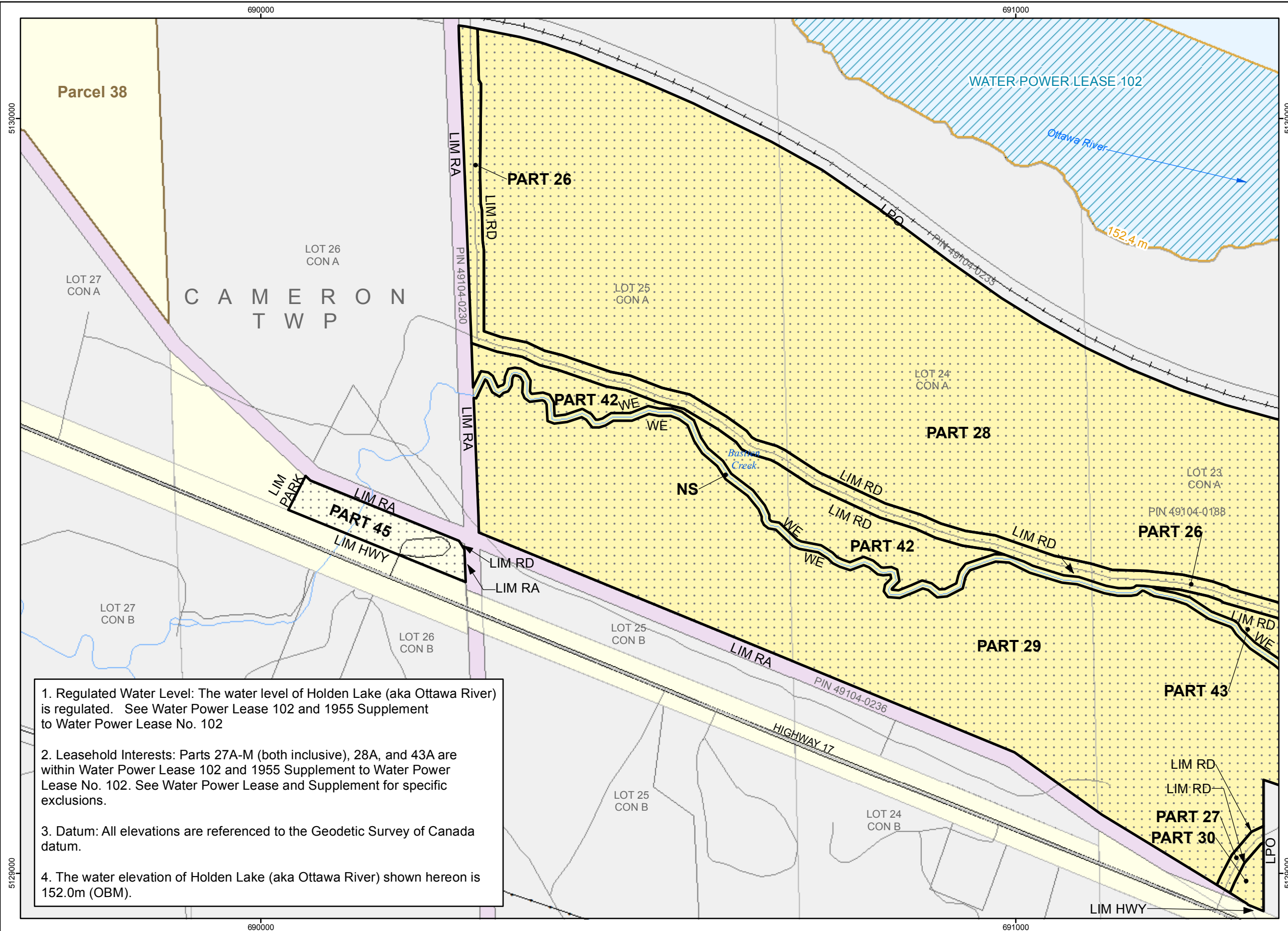

1. Regulated Water Level: The water level of Holden Lake (aka Ottawa River) is regulated. See Water Power Lease 102 and 1955 Supplement to Water Power Lease No. 102

2. Leasehold Interests: Parts 27A-M (both inclusive), 28A, and 43A are within Water Power Lease 102 and 1955 Supplement to Water Power Lease No. 102. See Water Power Lease and Supplement for specific exclusions.

3. Datum: All elevations are referenced to the Geodetic Survey of Canada datum.

4. The water elevation of Holden Lake (aka Ottawa River) shown hereon is 152.0m (OBM).

Appendix 5.1.1 - Proposed Settlement Lands

ALGONQUIN LAND CLAIM DESCRIPTIVE PLAN PARCEL 39

SHEET 3 of 7

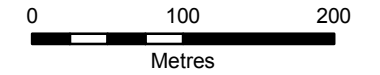

1:5,000

1. Regulated Water Level: The water level of Holden Lake (aka Ottawa River) is regulated. See Water Power Lease 102 and 1955 Supplement to Water Power Lease No. 102
2. Leasehold Interests: Parts 27A-M (both inclusive), 28A, and 43A are within Water Power Lease 102 and 1955 Supplement to Water Power Lease No. 102. See Water Power Lease and Supplement for specific exclusions.
3. Datum: All elevations are referenced to the Geodetic Survey of Canada datum.
4. The water elevation of Holden Lake (aka Ottawa River) shown hereon is 152.0m (OBM).

LEGEND

	Land Selection		Railway
	Other Land Selection		Trail
	Disposition		Resource Road
	First Nation		Local / Private Road
	Crown Land		Municipal Road
	Acquired Crown Land		Highway
	Municipal Ownership		Transmission Line
	Private Ownership		Gas Pipeline
	Provincial Park / Conservation Reserve		Lake
	Recommended Park		Lake Trout Lake
	Mining Claim		Wetland
	Geographic Township		River
	Lot Fabric		Contour of Elevation
			Flooding Contour

NOTES:

1. **CAUTION: THIS IS NOT A PLAN OF SURVEY**
This map describes the intent of the parcel boundary. The information has been compiled from various sources and the accuracy is not guaranteed. The true location and area on the ground must be determined by survey. Do not rely on this map as a precise indicator of routes, locations of features, nor as a guide for navigation.
2. Survey Instructions from the Surveyor General of Ontario must be obtained prior to establishing any of the boundaries on the ground.
3. Projection: NAD83 (CSRS) UTM Zone 17
4. EXT - Denotes Extended
5. LIM - Denotes Limit
6. LL - Denotes Lot Line
7. LLUP - Denotes Limit of Land Use Permit
8. LPO - Denotes Limit of Private Ownership
9. LPOE - Denotes Limit of Private Ownership and Extended
10. LW - Denotes Limit of Wetland
11. NS - Denotes Not in Site
12. RA - Denotes Road Allowance
13. RWE - Denotes Regulated Water's Edge being the water's edge as affected by the operation of water level control structures, when operated, and otherwise at the water's edge as it occurs naturally.
14. WE - Denotes Water's Edge

DATA SOURCE:

Land Information Ontario Warehouse (February 1, 2011), other information of record with the Ministry of Natural Resources and the Ministry of Northern Development and Mines, Registry Office title documents and Teranet Geowarehouse.

PRODUCED BY:

The Office of the Surveyor General

September 16, 2013



Ministry of

Natural Resources

© Queen's Printer for Ontario, 2013

RC39_OSG_20130916.mxd

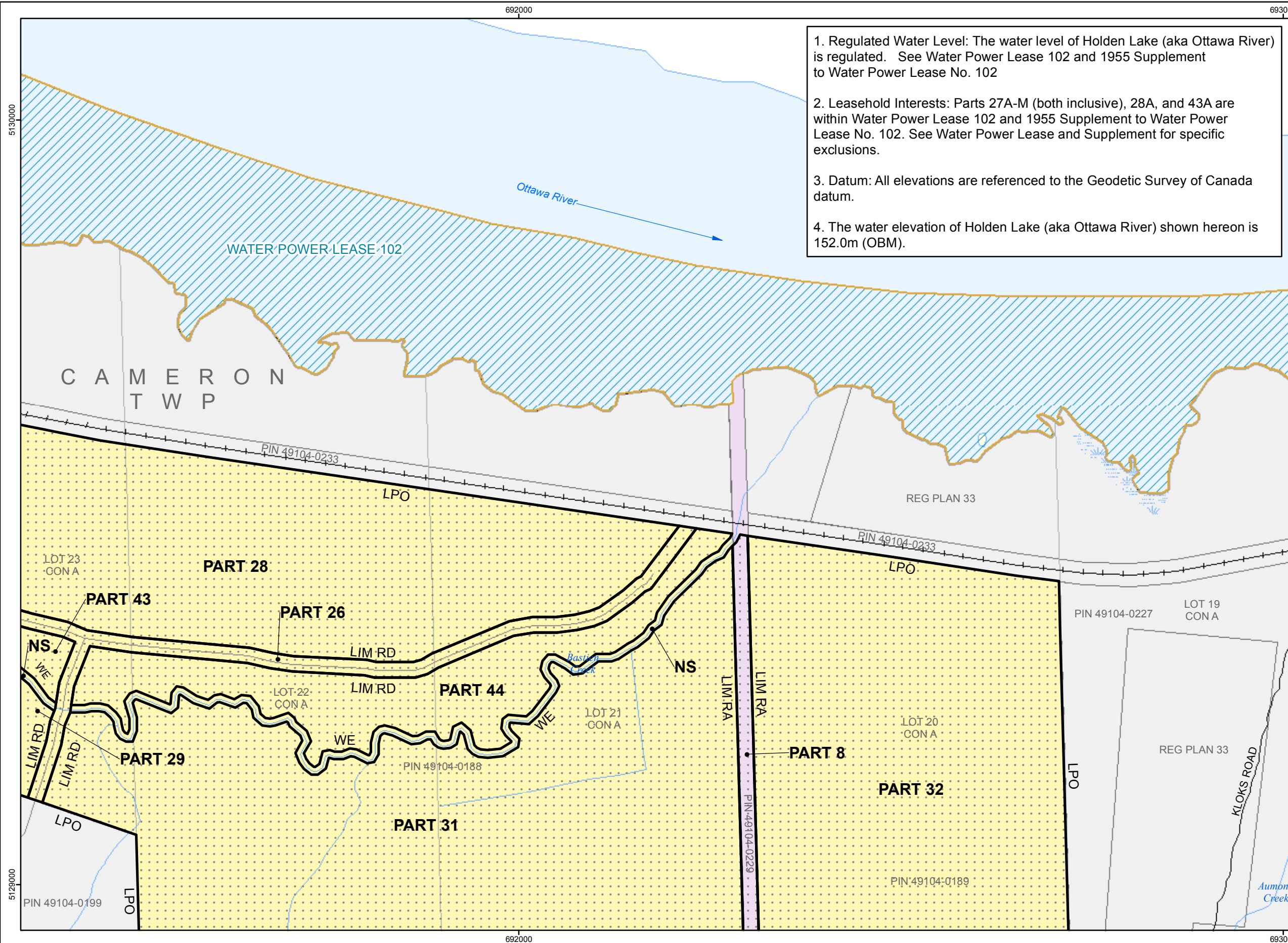

Appendix 5.1.1 - Proposed Settlement Lands

ALGONQUIN LAND CLAIM DESCRIPTIVE PLAN PARCEL 39

SHEET 4 of 7

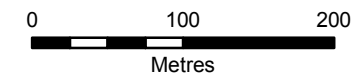

1:5,000

LEGEND

	Land Selection		Railway
	Other Land Selection		Trail
	Disposition		Resource Road
	First Nation		Local / Private Road
	Crown Land		Municipal Road
	Acquired Crown Land		Highway
	Municipal Ownership		Transmission Line
	Private Ownership		Gas Pipeline
	Provincial Park / Conservation Reserve		Lake
	Recommended Park		Lake Trout Lake
	Mining Claim		Wetland
	Geographic Township		River
	Lot Fabric		Contour of Elevation
			Flooding Contour

NOTES:

- CAUTION: THIS IS NOT A PLAN OF SURVEY**
This map describes the intent of the parcel boundary. The information has been compiled from various sources and the accuracy is not guaranteed. The true location and area on the ground must be determined by survey. Do not rely on this map as a precise indicator of routes, locations of features, nor as a guide for navigation.
- Survey Instructions from the Surveyor General of Ontario must be obtained prior to establishing any of the boundaries on the ground.
- Projection: NAD83 (CSRS) UTM Zone 17
- EXT - Denotes Extended
- LIM - Denotes Limit
- LL - Denotes Lot Line
- LLUP - Denotes Limit of Land Use Permit
- LPO - Denotes Limit of Private Ownership
- LPOE - Denotes Limit of Private Ownership and Extended
- LW - Denotes Limit of Wetland
- NS - Denotes Not in Site
- RA - Denotes Road Allowance
- RWE - Denotes Regulated Water's Edge being the water's edge as affected by the operation of water level control structures, when operated, and otherwise at the water's edge as it occurs naturally.
- WE - Denotes Water's Edge

DATA SOURCE:

Land Information Ontario Warehouse (February 1, 2011), other information of record with the Ministry of Natural Resources and the Ministry of Northern Development and Mines, Registry Office title documents and Teranet Geowarehouse.

PRODUCED BY:

The Office of the Surveyor General

September 16, 2013

Ministry of

Natural Resources



© Queen's Printer for Ontario, 2013

RC39_OSG_20130916.mxd

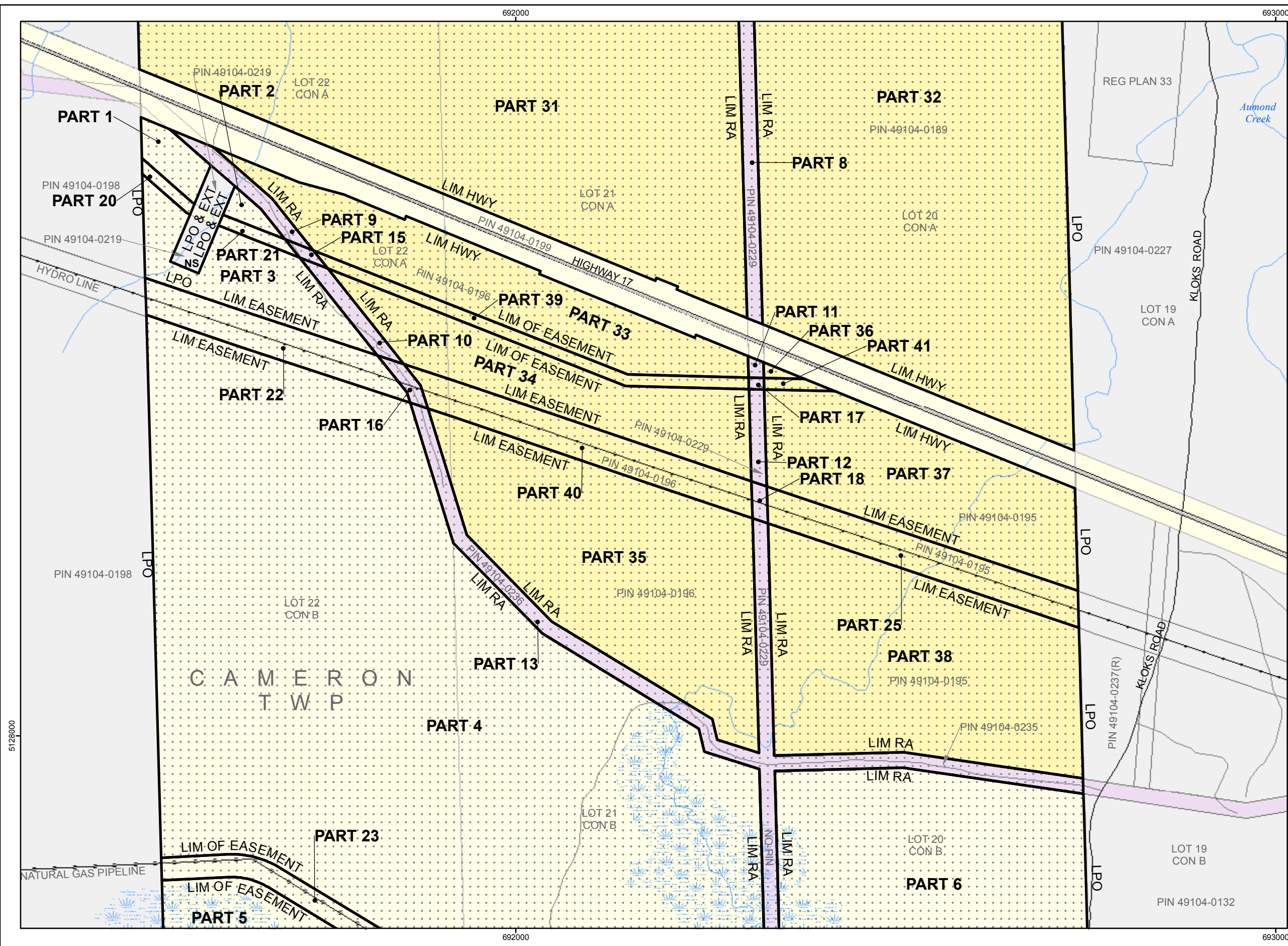

Appendix 5.1.1 - Proposed Settlement Lands

ALGONQUIN LAND CLAIM DESCRIPTIVE PLAN PARCEL 39

SHEET 5 of 7

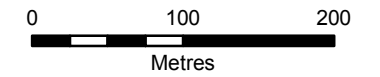

1:5,000

LEGEND

	Land Selection		Railway
	Other Land Selection		Trail
	Disposition		Resource Road
	First Nation		Local / Private Road
	Crown Land		Municipal Road
	Acquired Crown Land		Highway
	Municipal Ownership		Transmission Line
	Private Ownership		Gas Pipeline
	Provincial Park / Conservation Reserve		Lake
	Recommended Park		Lake Trout Lake
	Mining Claim		Wetland
	Geographic Township		River
	Lot Fabric		Contour of Elevation
			Flooding Contour

NOTES:

- CAUTION: THIS IS NOT A PLAN OF SURVEY**
This map describes the intent of the parcel boundary. The information has been compiled from various sources and the accuracy is not guaranteed. The true location and area on the ground must be determined by survey. Do not rely on this map as a precise indicator of routes, locations of features, nor as a guide for navigation.
- Survey Instructions from the Surveyor General of Ontario must be obtained prior to establishing any of the boundaries on the ground.
- Projection: NAD83 (CSRS) UTM Zone 17
- EXT - Denotes Extended
- LIM - Denotes Limit
- LL - Denotes Lot Line
- LLUP - Denotes Limit of Land Use Permit
- LPO - Denotes Limit of Private Ownership
- LPOE - Denotes Limit of Private Ownership and Extended
- LW - Denotes Limit of Wetland
- NS - Denotes Not in Site
- RA - Denotes Road Allowance
- RWE - Denotes Regulated Water's Edge being the water's edge as affected by the operation of water level control structures, when operated, and otherwise at the water's edge as it occurs naturally.
- WE - Denotes Water's Edge

DATA SOURCE:

Land Information Ontario Warehouse (February 1, 2011), other information of record with the Ministry of Natural Resources and the Ministry of Northern Development and Mines, Registry Office title documents and Teranet Geowarehouse.

PRODUCED BY:

The Office of the Surveyor General

September 16, 2013



Ministry of
Natural Resources

© Queen's Printer for Ontario, 2013

RC39_OSG_20130916.mxd

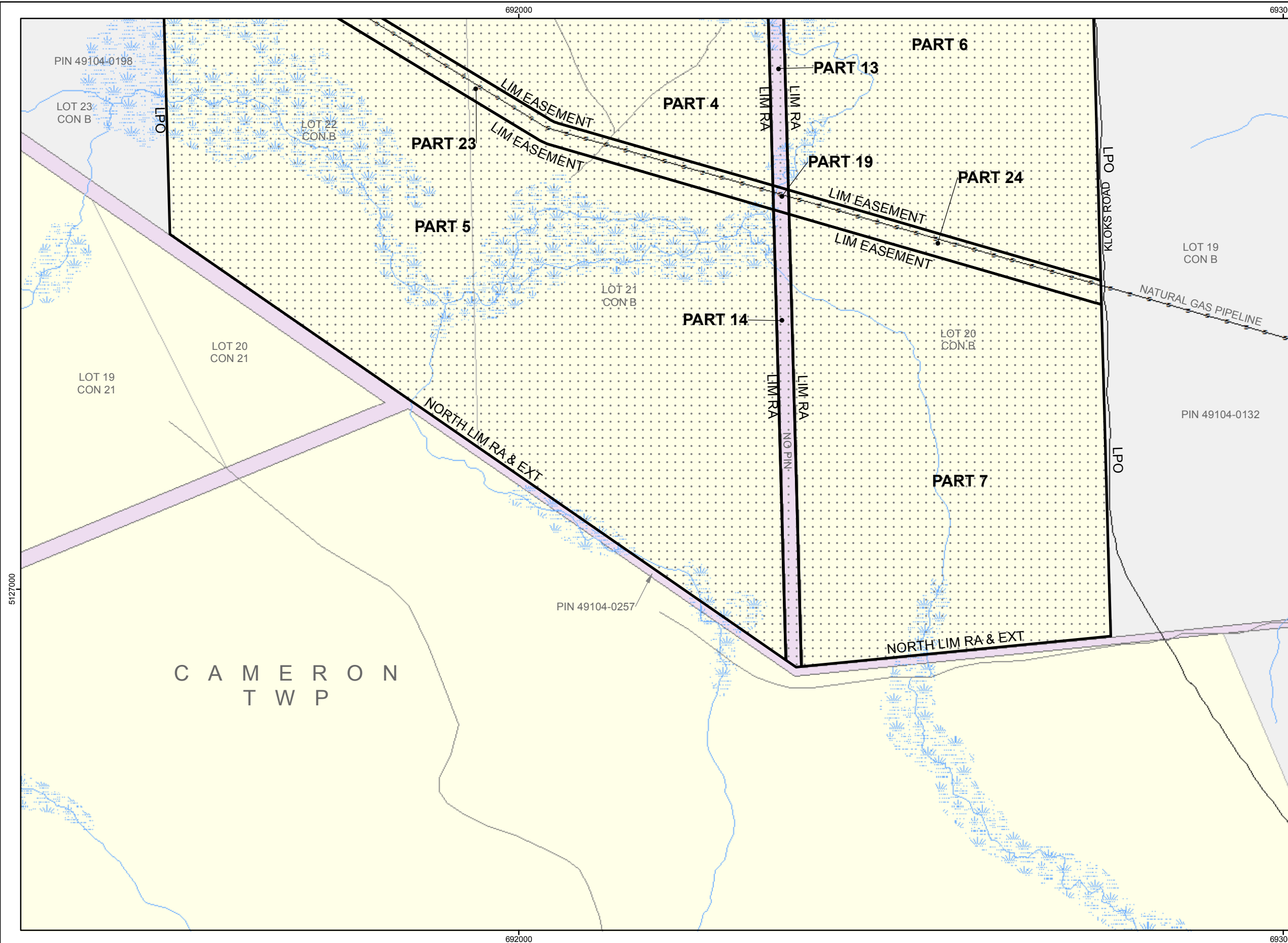

C A M E R O N
T W P

Appendix 5.1.1 - Proposed Settlement Lands

ALGONQUIN LAND CLAIM DESCRIPTIVE PLAN

PARCEL 39

SHEET 6 of 7

PART SCHEDULE						
Part #	Description	Area (ha)	Area Included (ha)	Area Not Included (ha)	Action	Comments
PART 1	Unpatented Crown Land	0.5	0.5		Patent	
PART 2		0.2	0.2			
PART 3		2.4	2.4			
PART 4		46.8	46.8			
PART 5		37.2	37.2			
PART 6		19.6	19.6			
PART 7		20.8	20.8			
PART 8	Road Allowance	1.8		1.8	Excluded	
PART 9	Road & Road Allowance	0.4		0.4	Excluded	
PART 10		0.3		0.3		
PART 11	Road Allowance	< 0.1		< 0.1	Excluded	
PART 12		0.3		0.3		
PART 13		3.7		3.7		
PART 14		1.2		1.2		
PART 15	Easement (Communication), Road Allowance & Road	0.1		0.1	Excluded	
PART 16	Easement (Hydro Electric Power), Road Allowance & Road	0.1		0.1	Excluded	
PART 17	Easement (Communication) & Road Allowance	< 0.1		< 0.1	Excluded	
PART 18	Easement (Hydro Electric Power) & Road Allowance	0.1		0.1	Excluded	
PART 19	Easement (Pipeline) & Road Allowance	0.1		0.1	Excluded	
PART 20	Easement (Communication)	0.1	0.1		Patent Subject to Easement	Easement for public utility subject to survey requirement
PART 21		0.2	0.2			
PART 22	Easement (Hydro Electric Power)	1.6	1.6		Patent Subject to Easement	Easement for public utility subject to survey requirement
PART 23	Easement (Pipeline)	2.6	2.6		Patent Subject to Easement	Easement for public utility subject to survey requirement
PART 24		1.3	1.3			

NOTE: Total Area as shown is the sum of areas of all parts, including those < 0.1 ha.

PRODUCED BY:
The Office of the Surveyor General September 16, 2013



Ministry of
Natural Resources
© Queen's Printer for Ontario, 2013

Appendix 5.1.1 - Proposed Settlement Lands

ALGONQUIN LAND CLAIM DESCRIPTIVE PLAN

PARCEL 39

SHEET 7 of 7

PART SCHEDULE						
Part #	Description	Area (ha)	Area Included (ha)	Area Not Included (ha)	Action	Comments
PART 25	Acquired Crown Land (Minister of Public Works), Easement (Hydro Electric Power)	2.0	2.0		Transfer subject to easement	Easement for public utility subject to survey requirement
PART 26	Road (Acquired Crown Land, Minister of Public Works)	5.5		5.5	Excluded	This road is used to access adjacent private land
PART 27	Road (Acquired Crown Land, Minister of Public Works)	0.2	0.2		Transfer subject to easement	This road is used to access adjacent private land. Easement will be issued to private land owner.
PART 28	Acquired Crown Land (Minister of Public Works)	53.9	53.9		Transfer	
PART 29		24.6	24.6			
PART 30		0.2	0.2			
PART 31		43.0	43.0			
PART 32		39.2	39.2			
PART 33		5.0	5.0			
PART 34		4.2	4.2			
PART 35		9.6	9.6			
PART 36		0.1	0.1			
PART 37		5.9	5.9			
PART 38		9.9	9.9			
PART 39	Acquired Crown Land (Minister of Public Works), Easement (Communication)	0.9	0.9		Transfer Subject to Easement	Easement for public utility subject to survey requirement
PART 40	Acquired Crown Land (Minister of Public Works), Easement (Hydro Electric Power)	2.1	2.1		Transfer Subject to Easement	Easement for public utility subject to survey requirement
PART 41	Acquired Crown Land (Minister of Public Works), Easement (Communication)	0.1	0.1		Transfer Subject to Easement	Easement for public utility subject to survey requirement
PART 42	Acquired Crown Land (Minister of Public Works)	3.2	3.2		Transfer	
PART 43		0.8	0.8			
PART 44		5.8	5.8			
PART 45	Unpatented Crown Land (MTO Jurisdiction)	1.1	1.1		Transfer subject to reservation for public access	AOO and MTO will enter into agreement for site maintenance and information kiosk, celebrating AOO culture
Total Area (ha)		358.7	345.1	13.6		
Total Area (ac)		886.4	852.8	33.6		

“Easements”: The types of originating Crown tenure documents that authorize the “Communication”, “Pipeline” and “Hydro Electric Power” corridors shown hereon vary. In the broad context of the types of tenure on Crown land, all such corridors have been identified on this Descriptive Plan as being “easements”. Contact the appropriate MNR District Office if specific Crown tenure corridor information is required.

NOTE: Total Area as shown is the sum of areas of all parts, including those < 0.1 ha.

PRODUCED BY:
The Office of the Surveyor General September 16, 2013



Ministry of
Natural Resources
© Queen's Printer for Ontario, 2013

Appendix 5.1.1 - Proposed Settlement Lands

Stakeholder Activities in Parcel 39

Activity	Description	Status	Size of Area (ac)	Percent of Area Affected (%)
Bait Harvest Area	NB1911	Active	883.9	1.0
Bear Management Area	NB-48-006	Active	887.3	0.6
Certificate of Approval	None			
Conservation Authority	None			
Extractable Aggregate	None			
Forest Management Unit	754 - Nipissing Forest			
Land Use Permit	None			
Lease	OPG Water Power Lease Agreement #102			
Licence of Occupation	None			
Mining Claim	None			
Mining Lease	None			
Research Plot	Growth & Yield Trial Permanent Sample Plot #NBPWP051			
Research Plot	Growth & Yield Trial Permanent Sample Plot #NBSWP011			
Research Plot	Growth & Yield Trial Permanent Sample Plot #NBSWP012			
Research Plot	Wildlife Research Plot Permanent Sample Plot #CAM1			
Resident Trapper	None			
Seed Area	None			
Trail	OFSC Snowmobile Trails			
Trapline Area	NB059	Active	443.7	1.3
Wind Power Application	None			

The information included in this table is based on the best information as of August 1, 2013. Information may be subject to change.