Appendix 5.1.1 - Proposed Settlement Lands

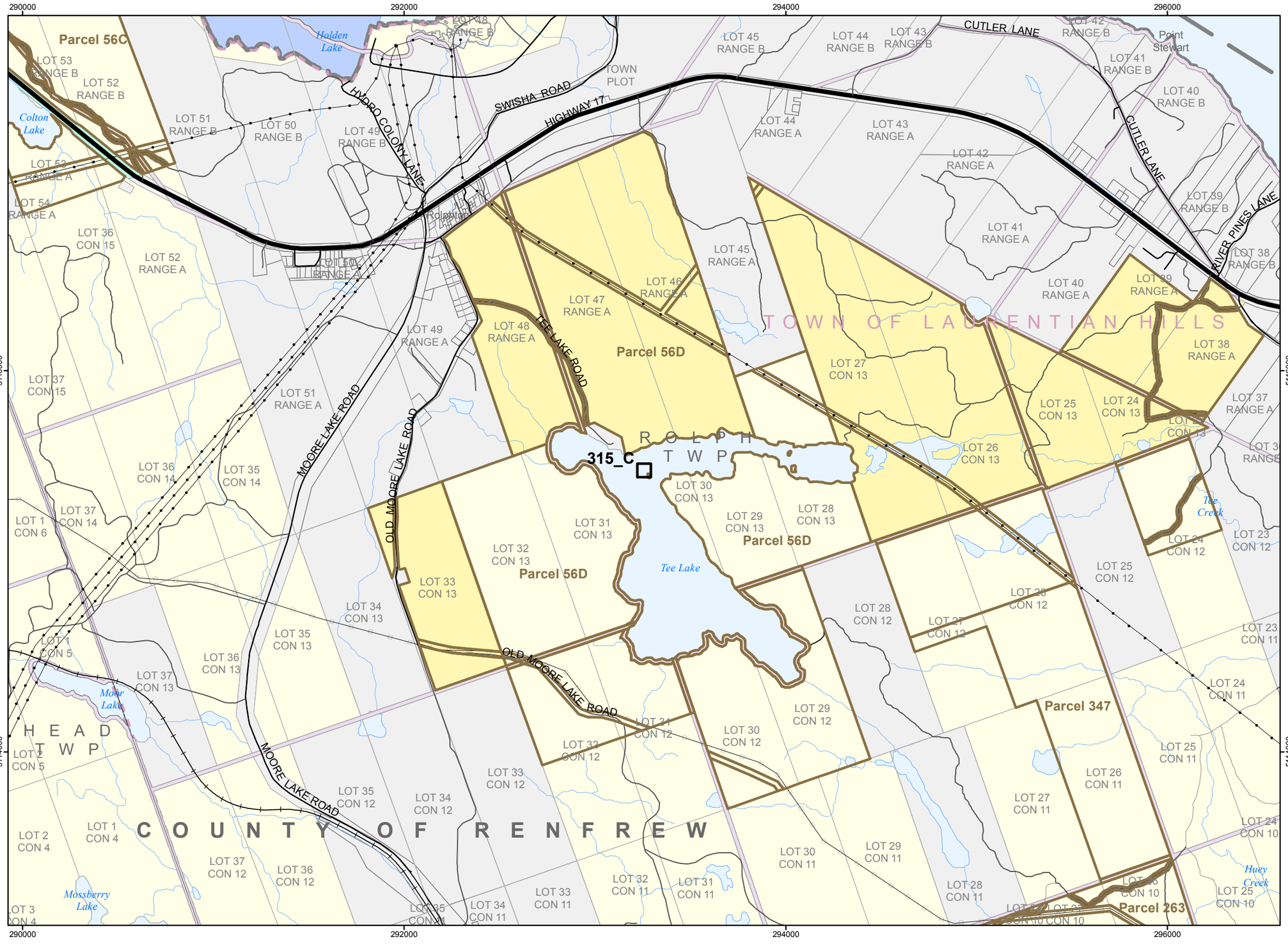

ALGONQUIN LAND CLAIM DESCRIPTIVE PLAN

DRAFT

Parcel 315C

General Location of 2 or 5 Acre (0.8 or 2.0 Hectare) Lots

N

0 500 1,000
Metres

1:20,000

LEGEND

- Small Acreage Parcel
- Other Land Selection
- Disposition
- First Nation
- Crown Land
- Acquired Crown Land
- Municipal Ownership
- Private Ownership
- Provincial Park / Conservation Reserve
- Recommended Park
- Mining Claim
- Geographic Township
- Lot Fabric
- Railway
- Trail
- Resource Road
- Local / Private Road
- Municipal Road
- Highway
- Transmission Line
- Gas Pipeline
- Lake
- Lake Trout Lake
- Wetland
- River
- Contour of Elevation
- Flooding Contour

NOTES:

1. **CAUTION: THIS IS NOT A PLAN OF SURVEY**
   This map describes the intent of the parcel boundary. The information has been compiled from various sources and the accuracy is not guaranteed. The true location and area on the ground must be determined by survey. Do not rely on this map as a precise indicator of routes, locations of features, nor as a guide for navigation.
2. Survey Instructions from the Surveyor General of Ontario must be obtained prior to establishing any of the boundaries on the ground.
3. Projection: NAD83 (CSRS) UTM Zone 18
4. EXT - Denotes Extended
5. LIM - Denotes Limit
6. LL - Denotes Lot Line
7. LLUP - Denotes Limit of Land Use Permit
8. LPO - Denotes Limit of Private Ownership
9. LPOE - Denotes Limit of Private Ownership and Extended
10. LW - Denotes Limit of Wetland
11. NS - Denotes Not in Site
12. RA - Denotes Road Allowance
13. RWE - Denotes Regulated Water's Edge being the water's edge as affected by the operation of water level control structures, when operated, and otherwise at the water's edge as it occurs naturally.
14. WE - Denotes Water's Edge

DATA SOURCE:
Land Information Ontario Warehouse (February 1, 2011), other information of record with the Ministry of Natural Resources and the Ministry of Northern Development and Mines, Registry Office title documents and Teranet Geowarehouse.

PRODUCED BY:
The Office of the Surveyor General

September 07, 2013

Ontario

Ministry of Natural Resources

© Queen's Printer for Ontario, 2013

RC315C_OSG_20130907.mxd