

ALGONQUIN LAND CLAIM DESCRIPTIVE PLAN

PARCEL 294C & PARCEL 294Ce

Sheet 1 of 7

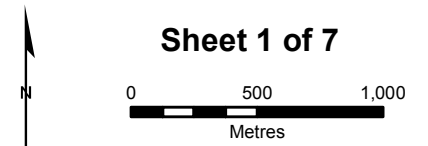

1:30,000

- CAUTION: THIS IS NOT A PLAN OF SURVEY**
- This Descriptive Plan is a graphic illustration of the Settlement Lands identified in the Settlement Agreement of the Algonquin Land Claim. This plan is intended to illustrate the complex inter-relationships between the Settlement Lands and other previous dispositions and alienations of public lands and is necessary to prevent duplicate or overlapping tenure commitments on the same lands.
- This Descriptive Plan has been prepared from the best available information but without benefit of survey. The absolute and relative positional accuracy of the data shown hereon has not been verified. Discrepancies between different data sources are known to exist. Do not use this Plan as evidence of the location of legal boundaries, township lot fabric, features, or routes. Do not rely on this Plan to determine the extent of parcel areas, the existence of navigable bodies of water nor as a guide for navigation.
- Any sale, lease or other disposition of lands illustrated hereon made pursuant to the Settlement Agreement of the Algonquin Land Claim is limited to the extent of the un-alienated rights held by the Ministry of Natural Resources and every grant shall be subject to the provisions of the statute of the Bed of Navigable Waters Act, R.S.O. 1990, Chapter B.4.
- The boundary information must be read in conjunction with all Notes appearing in and on the Plan series and within the terms of the Settlement Agreement. Should the provisions contained on the Descriptive Plan be found to conflict with the terms contained within the Settlement Agreement the terms contained within the Settlement Agreement shall prevail. Nothing hereon contained, except the provision for the application of "The Bed of Navigable Waters Act" aforesaid, shall affect the interpretation which would, apart from this Descriptive Plan, be put upon the words of any letters patent hereafter issued under the Great Seal of the Province of Ontario, or of any lease or other conveyance, or of any contract heretofore or hereafter made under the direction of the Province of Ontario.
- Survey Instructions from the Surveyor General of Ontario must be obtained prior to establishing any of the boundaries on the ground.

PRODUCED BY:
The Office of the Surveyor General April 22, 2014



Ministry of
Natural Resources

© Queen's Printer for Ontario, 2014
Region2_z18_Key_Maps.mxd

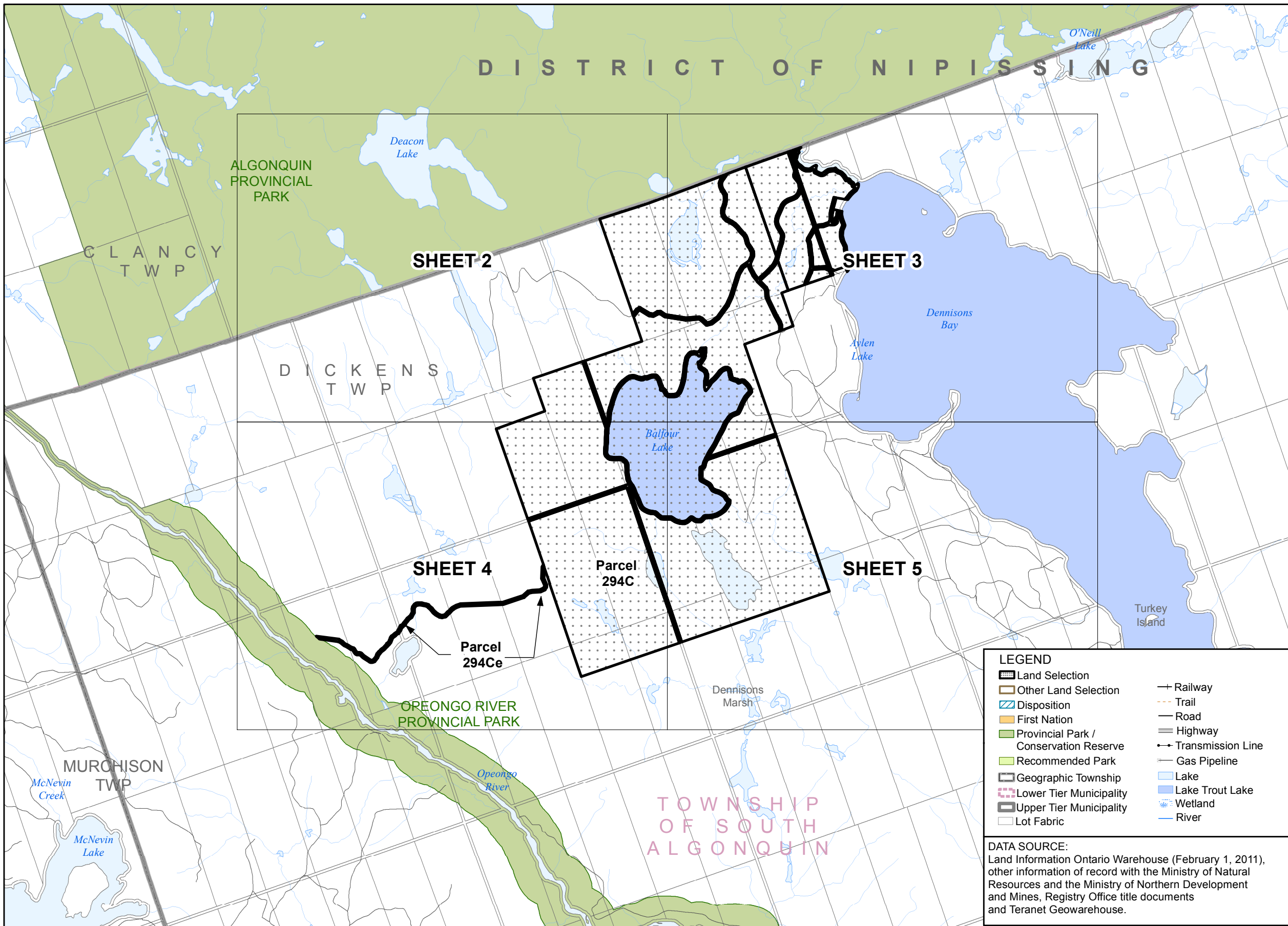

LEGEND	
	Land Selection
	Other Land Selection
	Disposition
	First Nation
	Provincial Park / Conservation Reserve
	Recommended Park
	Geographic Township
	Lower Tier Municipality
	Upper Tier Municipality
	Lot Fabric
	Railway
	Trail
	Road
	Highway
	Transmission Line
	Gas Pipeline
	Lake
	Lake Trout Lake
	Wetland
	River

DATA SOURCE:
Land Information Ontario Warehouse (February 1, 2011), other information of record with the Ministry of Natural Resources and the Ministry of Northern Development and Mines, Registry Office title documents and Teranet Geowarehouse.

Appendix 5.1.1 - Proposed Settlement Lands (Parcel 294C), Section 5.3.1 - Easement (Parcel 294Ce)

**ALGONQUIN
LAND CLAIM
DESCRIPTIVE PLAN**
**PARCEL 294C
& PARCEL 294Ce**

SHEET 2 of 7

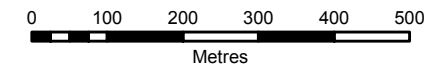

1:10,000

LEGEND	
	Land Selection
	Other Land Selection
	Disposition
	First Nation
	Crown Land
	Acquired Crown Land
	Municipal Ownership
	Private Ownership
	Provincial Park / Conservation Reserve
	Recommended Park
	Mining Claim
	Geographic Township
	Lot Fabric
	Railway
	Trail
	Resource Road
	Local / Private Road
	Municipal Road
	Highway
	Transmission Line
	Gas Pipeline
	Lake
	Lake Trout Lake
	Wetland
	River
	Contour of Elevation
	Flooding Contour

- NOTES:
- CAUTION: THIS IS NOT A PLAN OF SURVEY**
This map describes the intent of the parcel boundary. The information has been compiled from various sources and the accuracy is not guaranteed. The true location and area on the ground must be determined by survey. Do not rely on this map as a precise indicator of routes, locations of features, nor as a guide for navigation.
 - Survey Instructions from the Surveyor General of Ontario must be obtained prior to establishing any of the boundaries on the ground.
 - Projection: NAD83 (CSRS) UTM Zone 18
 - EXT - Denotes Extended
 - LIM - Denotes Limit
 - LL - Denotes Lot Line
 - LLUP - Denotes Limit of Land Use Permit
 - LPO - Denotes Limit of Private Ownership
 - LPOE - Denotes Limit of Private Ownership and Extended
 - LW - Denotes Limit of Wetland
 - NS - Denotes Not in Site
 - RA - Denotes Road Allowance
 - RWE - Denotes Regulated Water's Edge being the water's edge as affected by the operation of water level control structures, when operated, and otherwise at the water's edge as it occurs naturally.
 - WE - Denotes Water's Edge

DATA SOURCE:
Land Information Ontario Warehouse (February 1, 2011), other information of record with the Ministry of Natural Resources and the Ministry of Northern Development and Mines, Registry Office title documents and Teranet Geowarehouse.

PRODUCED BY:
The Office of the Surveyor General
April 22, 2014
Ministry of Natural Resources



© Queen's Printer for Ontario, 2014

RC294C_OSG_20140422.mxd

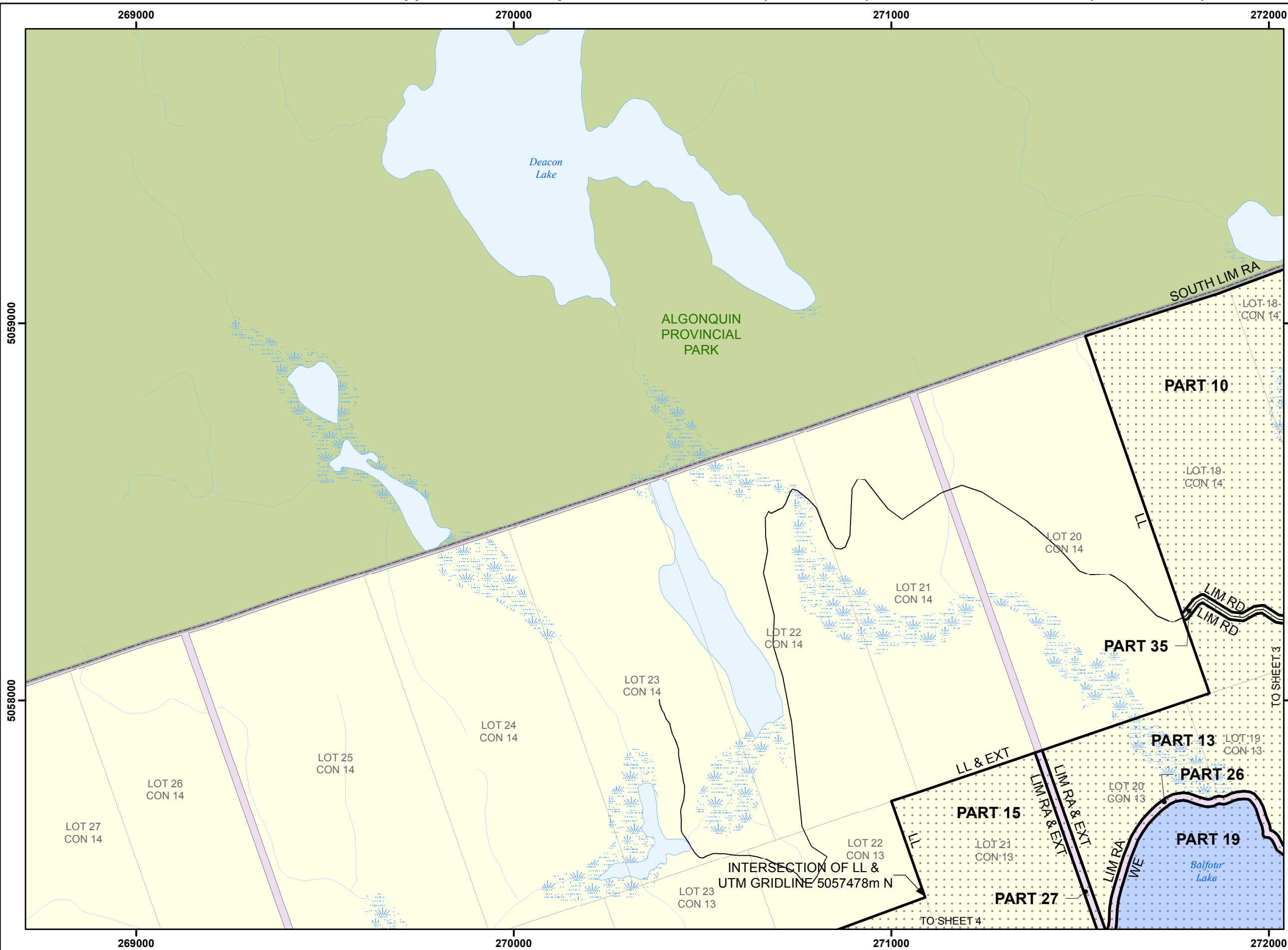

Appendix 5.1.1 - Proposed Settlement Lands (Parcel 294C), Section 5.3.1 - Easement (Parcel 294Ce)

**ALGONQUIN
LAND CLAIM
DESCRIPTIVE PLAN**
**PARCEL 294C
& PARCEL 294Ce**

SHEET 3 of 7

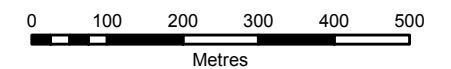

1:10,000

LEGEND

	Land Selection		Railway
	Other Land Selection		Trail
	Disposition		Resource Road
	First Nation		Local / Private Road
	Crown Land		Municipal Road
	Acquired Crown Land		Highway
	Municipal Ownership		Transmission Line
	Private Ownership		Gas Pipeline
	Provincial Park / Conservation Reserve		Lake
	Recommended Park		Lake Trout Lake
	Mining Claim		Wetland
	Geographic Township		River
	Lot Fabric		Contour of Elevation
			Flooding Contour

NOTES:

- CAUTION: THIS IS NOT A PLAN OF SURVEY**
This map describes the intent of the parcel boundary. The information has been compiled from various sources and the accuracy is not guaranteed. The true location and area on the ground must be determined by survey. Do not rely on this map as a precise indicator of routes, locations of features, nor as a guide for navigation.
- Survey Instructions from the Surveyor General of Ontario must be obtained prior to establishing any of the boundaries on the ground.
- Projection: NAD83 (CSRS) UTM Zone 18
- EXT - Denotes Extended
- LIM - Denotes Limit
- LL - Denotes Lot Line
- LLUP - Denotes Limit of Land Use Permit
- LPO - Denotes Limit of Private Ownership
- LPOE - Denotes Limit of Private Ownership and Extended
- LW - Denotes Limit of Wetland
- NS - Denotes Not in Site
- RA - Denotes Road Allowance
- RWE - Denotes Regulated Water's Edge being the water's edge as affected by the operation of water level control structures, when operated, and otherwise at the water's edge as it occurs naturally.
- WE - Denotes Water's Edge

DATA SOURCE:

Land Information Ontario Warehouse (February 1, 2011), other information of record with the Ministry of Natural Resources and the Ministry of Northern Development and Mines, Registry Office title documents and Teranet Geowarehouse.

PRODUCED BY:

The Office of the Surveyor General

April 22, 2014

Ministry of
Natural Resources



© Queen's Printer for Ontario, 2014

RC294C_OSG_20140422.mxd

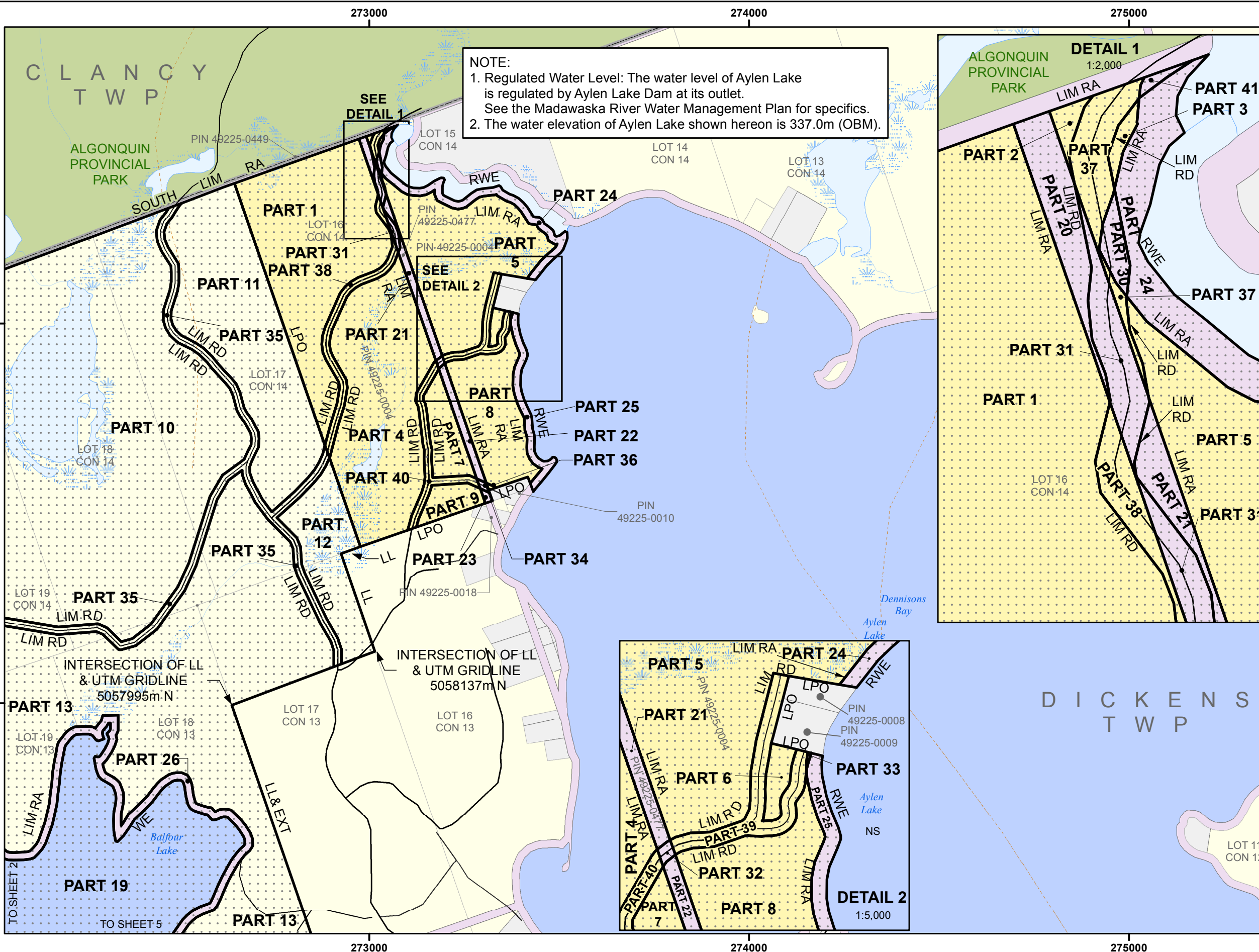

NOTE:
1. Regulated Water Level: The water level of Aylen Lake is regulated by Aylen Lake Dam at its outlet. See the Madawaska River Water Management Plan for specifics.
2. The water elevation of Aylen Lake shown hereon is 337.0m (OBM).

5059000
5058000

273000 274000 275000

273000 274000 275000

5059000
5058000

TO SHEET 2
TO SHEET 5

INTERSECTION OF LL & UTM GRIDLINE
5057995m N

INTERSECTION OF LL & UTM GRIDLINE
5058137m N

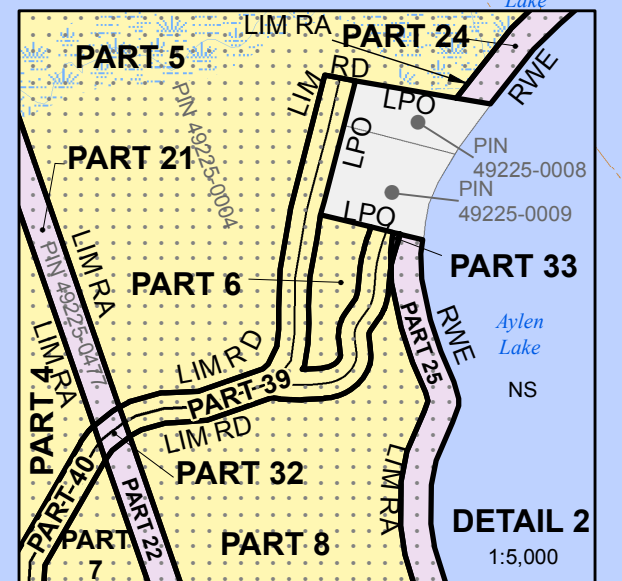
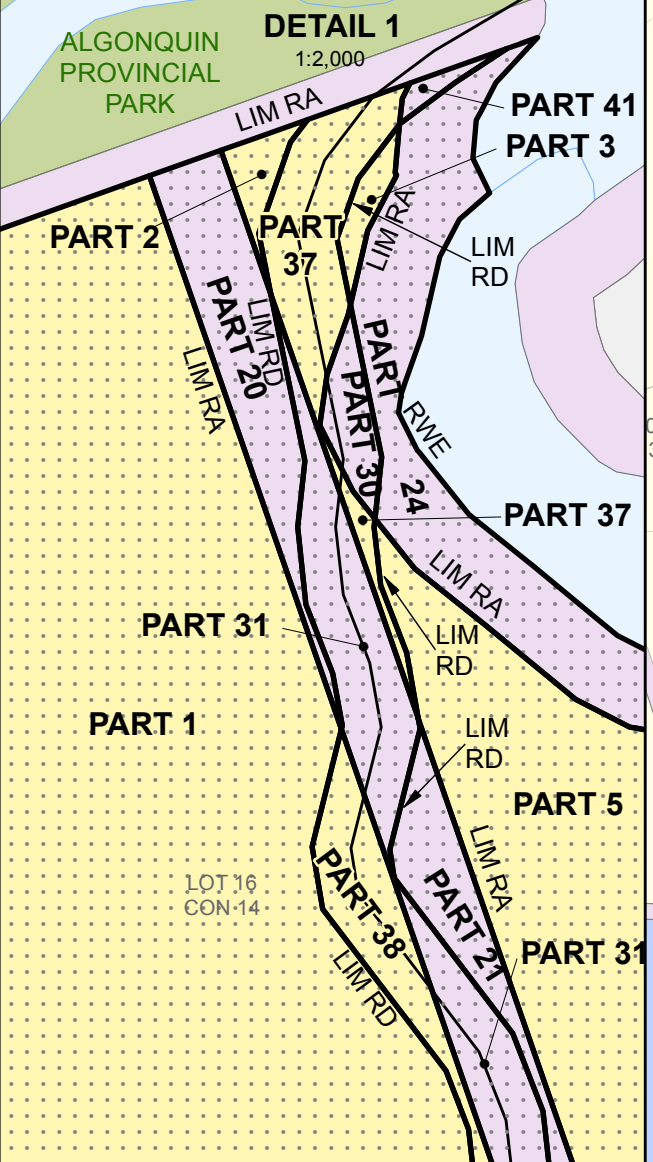

Appendix 5.1.1 - Proposed Settlement Lands (Parcel 294C), Section 5.3.1 - Easement (Parcel 294Ce)

**ALGONQUIN
LAND CLAIM
DESCRIPTIVE PLAN**

**PARCEL 294C
& PARCEL 294Ce**

SHEET 4 of 7

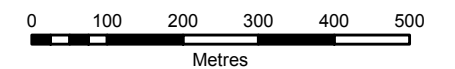

1:10,000

LEGEND

	Land Selection		Railway
	Other Land Selection		Trail
	Disposition		Resource Road
	First Nation		Local / Private Road
	Crown Land		Municipal Road
	Acquired Crown Land		Highway
	Municipal Ownership		Transmission Line
	Private Ownership		Gas Pipeline
	Provincial Park / Conservation Reserve		Lake
	Recommended Park		Lake Trout Lake
	Mining Claim		Wetland
	Geographic Township		River
	Lot Fabric		Contour of Elevation
			Flooding Contour

NOTES:

- CAUTION: THIS IS NOT A PLAN OF SURVEY**
This map describes the intent of the parcel boundary. The information has been compiled from various sources and the accuracy is not guaranteed. The true location and area on the ground must be determined by survey. Do not rely on this map as a precise indicator of routes, locations of features, nor as a guide for navigation.
- Survey Instructions from the Surveyor General of Ontario must be obtained prior to establishing any of the boundaries on the ground.
- Projection: NAD83 (CSRS) UTM Zone 18
- EXT - Denotes Extended
- LIM - Denotes Limit
- LL - Denotes Lot Line
- LLUP - Denotes Limit of Land Use Permit
- LPO - Denotes Limit of Private Ownership
- LPOE - Denotes Limit of Private Ownership and Extended
- LW - Denotes Limit of Wetland
- NS - Denotes Not in Site
- RA - Denotes Road Allowance
- RWE - Denotes Regulated Water's Edge being the water's edge as affected by the operation of water level control structures, when operated, and otherwise at the water's edge as it occurs naturally.
- WE - Denotes Water's Edge

DATA SOURCE:

Land Information Ontario Warehouse (February 1, 2011), other information of record with the Ministry of Natural Resources and the Ministry of Northern Development and Mines, Registry Office title documents and Teranet Geowarehouse.

PRODUCED BY:

The Office of the Surveyor General

April 22, 2014



Ministry of
Natural Resources

© Queen's Printer for Ontario, 2014

RC294C_OSG_20140422.mxd

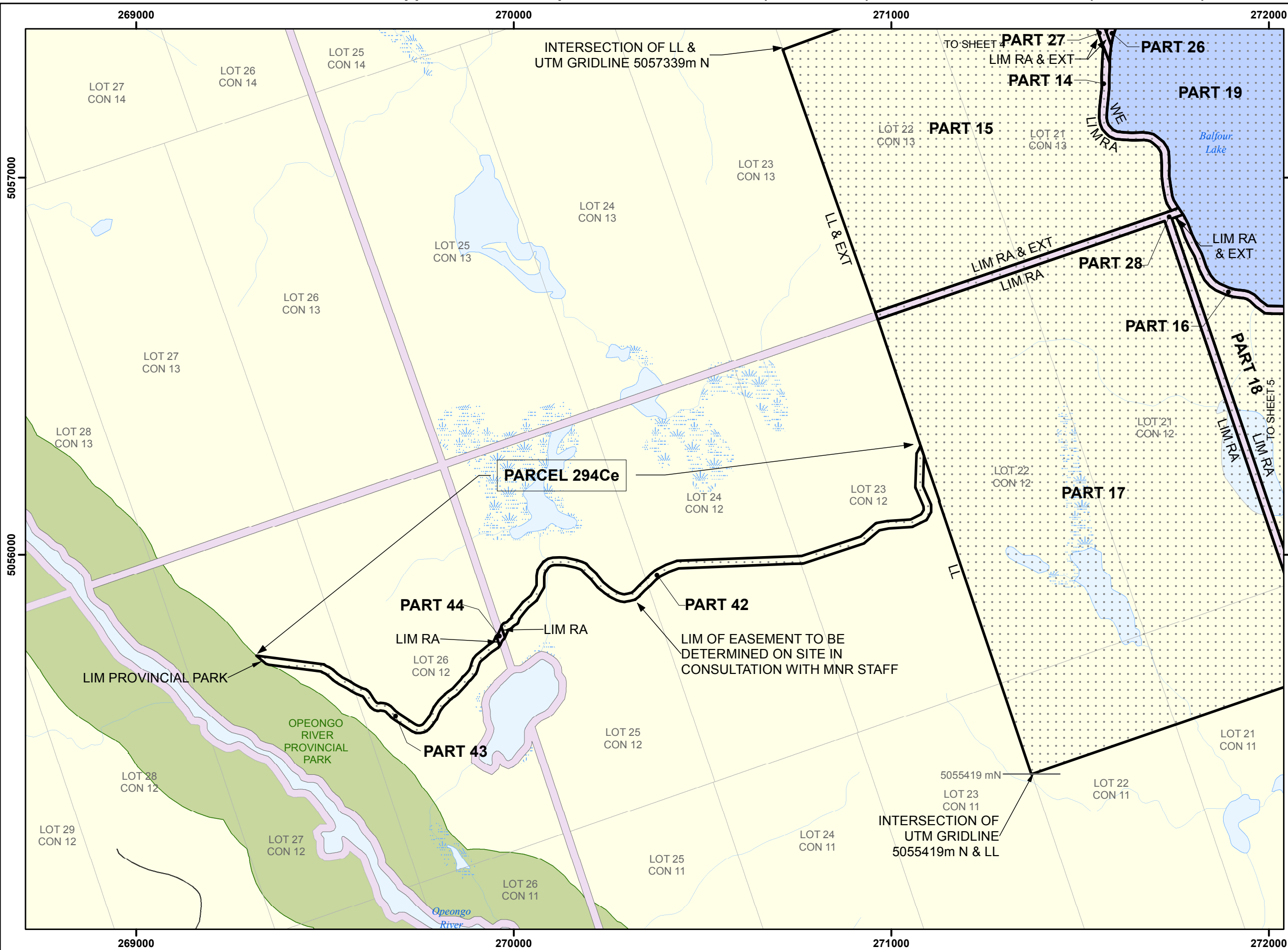

Appendix 5.1.1 - Proposed Settlement Lands (Parcel 294C), Section 5.3.1 - Easement (Parcel 294Ce)

**ALGONQUIN
LAND CLAIM
DESCRIPTIVE PLAN**
**PARCEL 294C
& PARCEL 294Ce**

SHEET 5 of 7

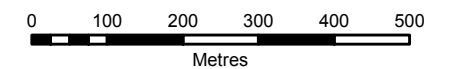

1:10,000

LEGEND	
	Land Selection
	Other Land Selection
	Disposition
	First Nation
	Crown Land
	Acquired Crown Land
	Municipal Ownership
	Private Ownership
	Provincial Park / Conservation Reserve
	Recommended Park
	Mining Claim
	Geographic Township
	Lot Fabric
	Railway
	Trail
	Resource Road
	Local / Private Road
	Municipal Road
	Highway
	Transmission Line
	Gas Pipeline
	Lake
	Lake Trout Lake
	Wetland
	River
	Contour of Elevation
	Flooding Contour

- NOTES:
- CAUTION: THIS IS NOT A PLAN OF SURVEY**
This map describes the intent of the parcel boundary. The information has been compiled from various sources and the accuracy is not guaranteed. The true location and area on the ground must be determined by survey. Do not rely on this map as a precise indicator of routes, locations of features, nor as a guide for navigation.
 - Survey Instructions from the Surveyor General of Ontario must be obtained prior to establishing any of the boundaries on the ground.
 - Projection: NAD83 (CSRS) UTM Zone 18
 - EXT - Denotes Extended
 - LIM - Denotes Limit
 - LL - Denotes Lot Line
 - LLUP - Denotes Limit of Land Use Permit
 - LPO - Denotes Limit of Private Ownership
 - LPOE - Denotes Limit of Private Ownership and Extended
 - LW - Denotes Limit of Wetland
 - NS - Denotes Not in Site
 - RA - Denotes Road Allowance
 - RWE - Denotes Regulated Water's Edge being the water's edge as affected by the operation of water level control structures, when operated, and otherwise at the water's edge as it occurs naturally.
 - WE - Denotes Water's Edge

DATA SOURCE:
Land Information Ontario Warehouse (February 1, 2011), other information of record with the Ministry of Natural Resources and the Ministry of Northern Development and Mines, Registry Office title documents and Teranet Geowarehouse.

PRODUCED BY:
The Office of the Surveyor General
April 22, 2014
Ministry of Natural Resources



© Queen's Printer for Ontario, 2014

RC294C_OSG_20140422.mxd

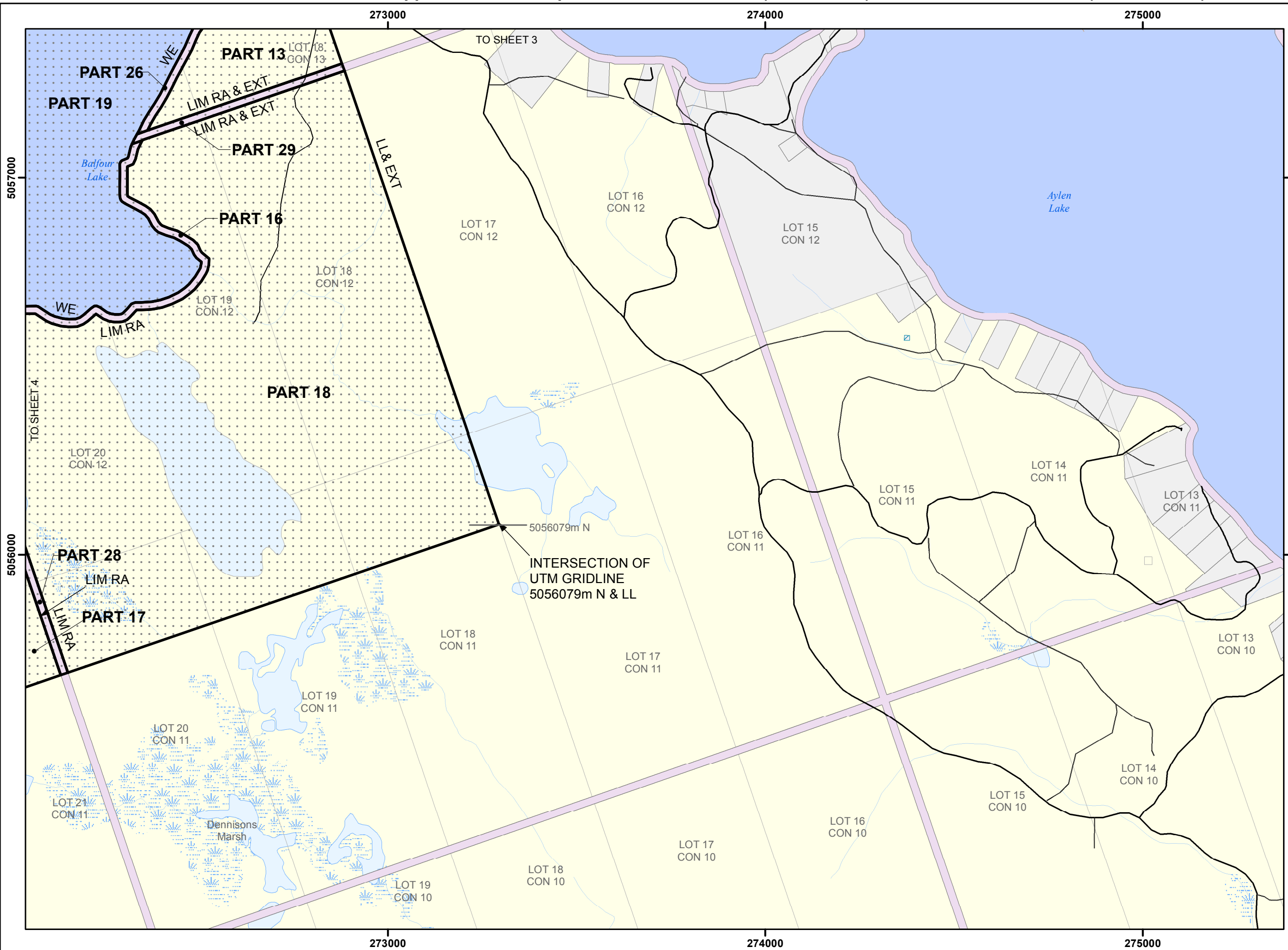

Appendix 5.1.1 - Proposed Settlement Lands (Parcel 294C), Section 5.3.1 - Easement (Parcel 294Ce)

**ALGONQUIN
LAND CLAIM
DESCRIPTIVE PLAN**

**PARCEL 294C
& PARCEL 294Ce**

SHEET 6 of 7

PART SCHEDULE						
Part #	Description	Area (ha)	Area Included (ha)	Area Not Included (ha)	Action	Comments
PART 1	Acquired Crown Land (Ministry of Public Works)	15.0	15.0		Transfer	
PART 2		< 0.1	< 0.1			
PART 3		< 0.1	< 0.1			
PART 4		14.5	14.5			
PART 5		10.3	10.3			
PART 6		0.3	0.3			
PART 7		2.1	2.1			
PART 8		5.3	5.3			
PART 9		1.2	1.2			
PART 10	Unpatented Crown Land	85.0	85.0		Patent	
PART 11		16.5	16.5			
PART 12		5.7	5.7			
PART 13		74.5	74.5			
PART 14	Road Allowance	1.1		1.1	Excluded	
PART 15	Unpatented Crown Land	70.2	70.2		Patent	
PART 16	Road Allowance	2.9		2.9	Excluded	
PART 17	Unpatented Crown Land	102.3	102.3		Patent	
PART 18		130.9	130.9			
PART 19	Unpatented Crown Land (Lake)	82.1	82.1		Patent	
PART 20	Road Allowance	0.2		0.2	Excluded	
PART 21		0.7		0.7		
PART 22		0.6		0.6		
PART 23		0.1		0.1		
PART 24		1.7		1.7		

NOTE: Total Area as shown is the sum of areas of all parts, including those < 0.1 ha.

PRODUCED BY:
The Office of the Surveyor General April 22, 2014



Ministry of
Natural Resources
© Queen's Printer for Ontario, 2014

Appendix 5.1.1 - Proposed Settlement Lands (Parcel 294C), Section 5.3.1 - Easement (Parcel 294Ce)

**ALGONQUIN
LAND CLAIM
DESCRIPTIVE PLAN**

**PARCEL 294C
& PARCEL 294Ce**

SHEET 7 of 7

PART SCHEDULE						
Part #	Description	Area (ha)	Area Included (ha)	Area Not Included (ha)	Action	Comments
PART 25	Road Allowance	1.1		1.1	Excluded	
PART 26		5.8		5.8		
PART 27		1.1		1.1		
PART 28		4.3		4.3		
PART 29		1.2		1.2		
PART 30	Road Allowance & Road	< 0.1		< 0.1	Excluded	This road provides access to adjacent private land.
PART 31		0.3		0.3		
PART 32		< 0.1		< 0.1		
PART 33		< 0.1		< 0.1		
PART 34		0.1		0.1		
PART 35	Road	5.7		5.7	Excluded	This road provides access to adjacent provincial park and Crown Land
PART 36	Road (Acquired Crown Land)	< 0.1	< 0.1		Patent Subject to Easement	This road provides access to adjacent private land.
PART 37		0.2	0.2			
PART 38		1.4	1.4			
PART 39		0.9	0.9			
PART 40		1.2	1.2			
PART 41	Road Allowance & Road	< 0.1		< 0.1	Excluded	
PART 42	Parcel 294Ce	3.0		3.0	Issue Easement to AOO	Algonquin Interest in Crown Land
PART 43	Easement	1.6		1.6		
PART 44	Parcel 294Ce Easement & Road Allowance	0.1		0.1	Excluded	
Total Area (ha)		651.2	619.6	31.6		
Total Area (ac)		1609.2	1531.1	78.1		

NOTE: Total Area as shown is the sum of areas of all parts, including those < 0.1 ha.

PRODUCED BY:
The Office of the Surveyor General

April 22, 2014



Ministry of
Natural Resources
© Queen's Printer for Ontario, 2014

RC294C_PartSchedule.xls

Appendix 5.1.1 - Proposed Settlement Lands (Parcel 294C), Section 5.3.1 - Easement (Parcel 294Ce)

Stakeholder Activities in Parcels 294C & 294Ce

Activity	Description	Status	Size of Area (ac)	Percent of Area Affected (%)
Bait Harvest Area	BA0109	Active	1597.4	5.2
Bear Management Area	AP-55A-003	Active	1597.4	2.8
Certificate of Approval	None known			
Conservation Authority	None			
Extractable Aggregate	None			
Forest Management Unit	220 - Bancroft-Minden Forest			
Land Use Permit	None			
Lease	None			
Licence of Occupation	None			
Mining Claim	None			
Mining Lease	None			
Research Plot	None			
Resident Trapper	None			
Seed Area	None			
Trail	None			
Trapline Area	AP013	Inactive	1597.4	9.1
Wind Power Application	None			

The information included in this table is based on the best information as of August 1, 2013. Information may be subject to change.