

Appendix 5.1.1 - Proposed Settlement Lands (Parcel 22E), Section 5.3.1 - Easement (Parcel 22Ee)

**ALGONQUIN
LAND CLAIM
DESCRIPTIVE PLAN**

PARCEL 22E &
PARCEL 22Ee

Sheet 1 of 8

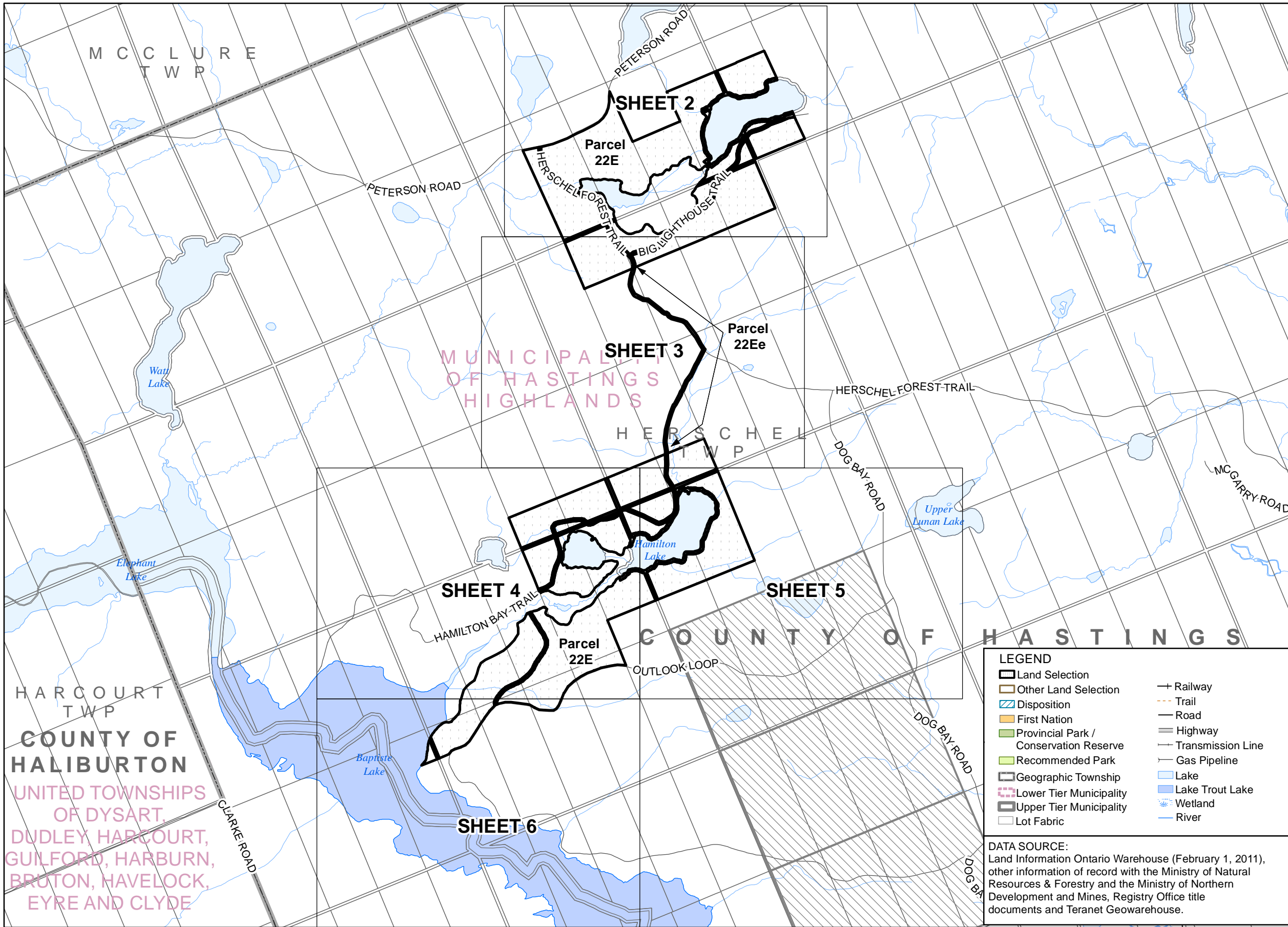
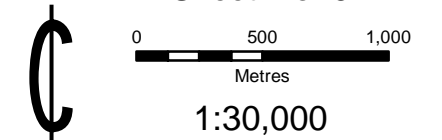

LEGEND

Land Selection	Railway
Other Land Selection	Trail
Disposition	Road
First Nation	Highway
Provincial Park / Conservation Reserve	Transmission Line
Recommended Park	Gas Pipeline
Geographic Township	Lake
Lower Tier Municipality	Lake Trout Lake
Upper Tier Municipality	Wetland
Lot Fabric	River

DATA SOURCE:
Land Information Ontario Warehouse (February 1, 2011), other information of record with the Ministry of Natural Resources & Forestry and the Ministry of Northern Development and Mines, Registry Office title documents and Teranet Geowarehouse.

1. **CAUTION: THIS IS NOT A PLAN OF SURVEY**
2. This Descriptive Plan is a graphic illustration of the Settlement Lands identified in the Settlement Agreement of the Algonquin Land Claim. This plan is intended to illustrate the complex inter-relationships between the Settlement Lands and other previous dispositions and alienations of public lands and is necessary to prevent duplicate or overlapping tenure commitments on the same lands.
3. This Descriptive Plan has been prepared from the best available information but without benefit of survey. The absolute and relative positional accuracy of the data shown hereon has not been verified. Discrepancies between different data sources are known to exist. Do not use this Plan as evidence of the location of legal boundaries, township lot fabric, features, or routes. Do not rely on this Plan to determine the extent of parcel areas, the existence of navigable bodies of water nor as a guide for navigation.
4. Any sale, lease or other disposition of lands illustrated hereon made pursuant to the Settlement Agreement of the Algonquin Land Claim is limited to the extent of the un-alienated rights held by the Ministry of Natural Resources and every grant shall be subject to the provisions of the statute of the Bed of Navigable Waters Act, R.S.O. 1990, Chapter B.4.
5. The boundary information must be read in conjunction with all Notes appearing in and on the Plan series and within the terms of the Settlement Agreement. Should the provisions contained on the Descriptive Plan be found to conflict with the terms contained within the Settlement Agreement the terms contained within the Settlement Agreement shall prevail. Nothing hereon contained, except the provision for the application of "The Bed of Navigable Waters Act" aforesaid, shall affect the interpretation which would, apart from this Descriptive Plan, be put upon the words of any letters patent hereafter issued under the Great Seal of the Province of Ontario, or of any lease or other conveyance, or of any contract heretofore or hereafter made under the direction of the Province of Ontario.
6. Survey Instructions from the Surveyor General of Ontario must be obtained prior to establishing any of the boundaries on the ground.

PRODUCED BY:
The Office of the Surveyor General December 17, 2014



Ministry of
Natural Resources & Forestry
© Queen's Printer for Ontario, 2014

Appendix 5.1.1 - Proposed Settlement Lands (Parcel 22E), Section 5.3.1 - Easement (Parcel 22Ee)

**ALGONQUIN
LAND CLAIM
DESCRIPTIVE PLAN**

PARCEL 22E &
PARCEL 22Ee

Sheet 2 of 8

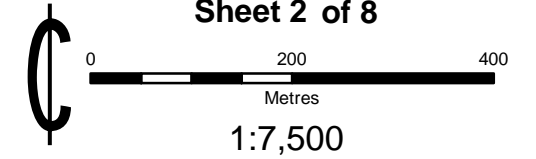

LEGEND

Land Selection	Railway
Other Land Selection	Trail
Disposition	Resource Road
First Nation	Local / Private Road
Crown Land	Highway
Acquired Crown Land	Transmission Line
Municipal Ownership	Gas Pipeline
Private Ownership	Lake
Provincial Park / Conservation Reserve	Lake Trout Lake
Recommended Park	Wetland
Mining Claim	River
Geographic Township	Contour of Elevation
Lot Fabric	Flooding Contour

NOTES:

- CAUTION: THIS IS NOT A PLAN OF SURVEY**
This map describes the intent of the parcel boundary. The information has been compiled from various sources and the accuracy is not guaranteed. The true location and area on the ground must be determined by survey. Do not rely on this map as a precise indicator of routes, locations of features, nor as a guide for navigation.
- Survey Instructions from the Surveyor General of Ontario must be obtained prior to establishing any of the boundaries on the ground.
- Projection: NAD83 (CSRS) UTM Zone 17
- EXT - Denotes Extended
- LIM - Denotes Limit
- LL - Denotes Lot Line
- LLUP - Denotes Limit of Land Use Permit
- LPO - Denotes Limit of Private Ownership
- LPOE - Denotes Limit of Private Ownership and Extended
- LW - Denotes Limit of Wetland
- NS - Denotes Not in Site
- RA - Denotes Road Allowance
- RWE - Denotes Regulated Water's Edge being the water's edge as affected by the operation of water level control structures, when operated, and otherwise at the water's edge as it occurs naturally.
- WE - Denotes Water's Edge

DATA SOURCE:

Land Information Ontario Warehouse (February 1, 2011), other information of record with the Ministry of Natural Resources & Forestry and the Ministry of Northern Development and Mines, Registry Office title documents and Teranet Geowarehouse.

PRODUCED BY:

The Office of the Surveyor General

December 17, 2014



Ministry of
Natural Resources & Forestry

© Queen's Printer for Ontario, 2014

RC22E_OSG_20141217.mxd

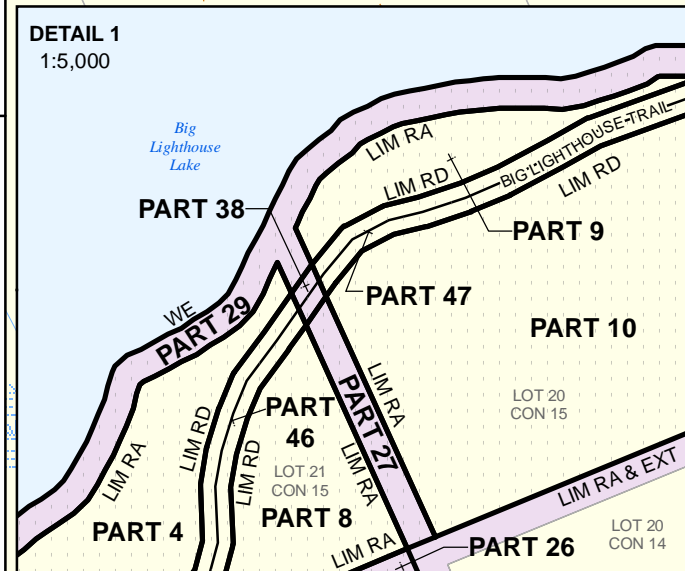
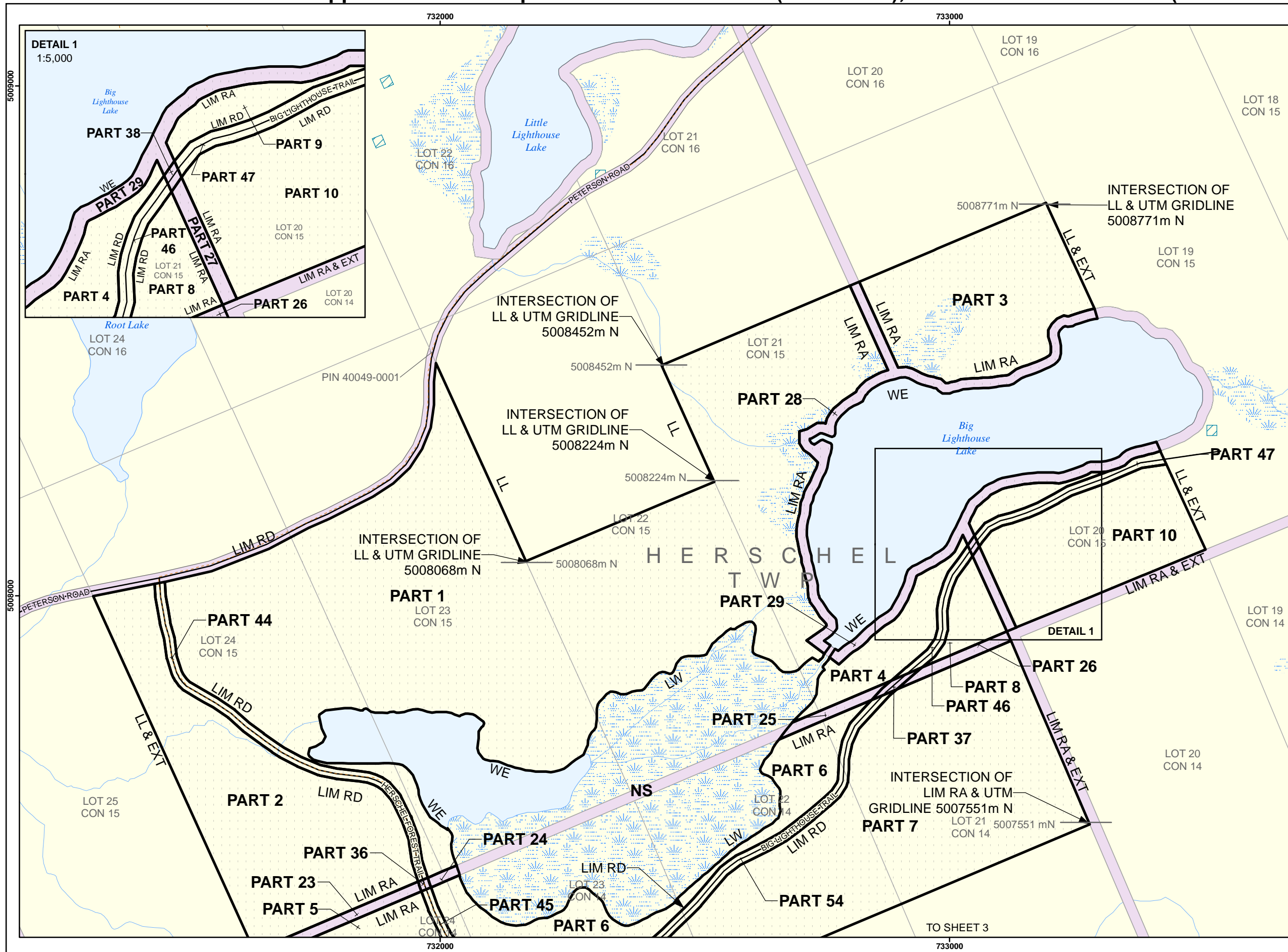

732000 733000

5009000 5008000

5009000 5008000

732000 733000

TO SHEET 3

Appendix 5.1.1 - Proposed Settlement Lands (Parcel 22E), Section 5.3.1 - Easement (Parcel 22Ee)

ALGONQUIN LAND CLAIM DESCRIPTIVE PLAN

PARCEL 22E &
PARCEL 22Ee

Sheet 3 of 8

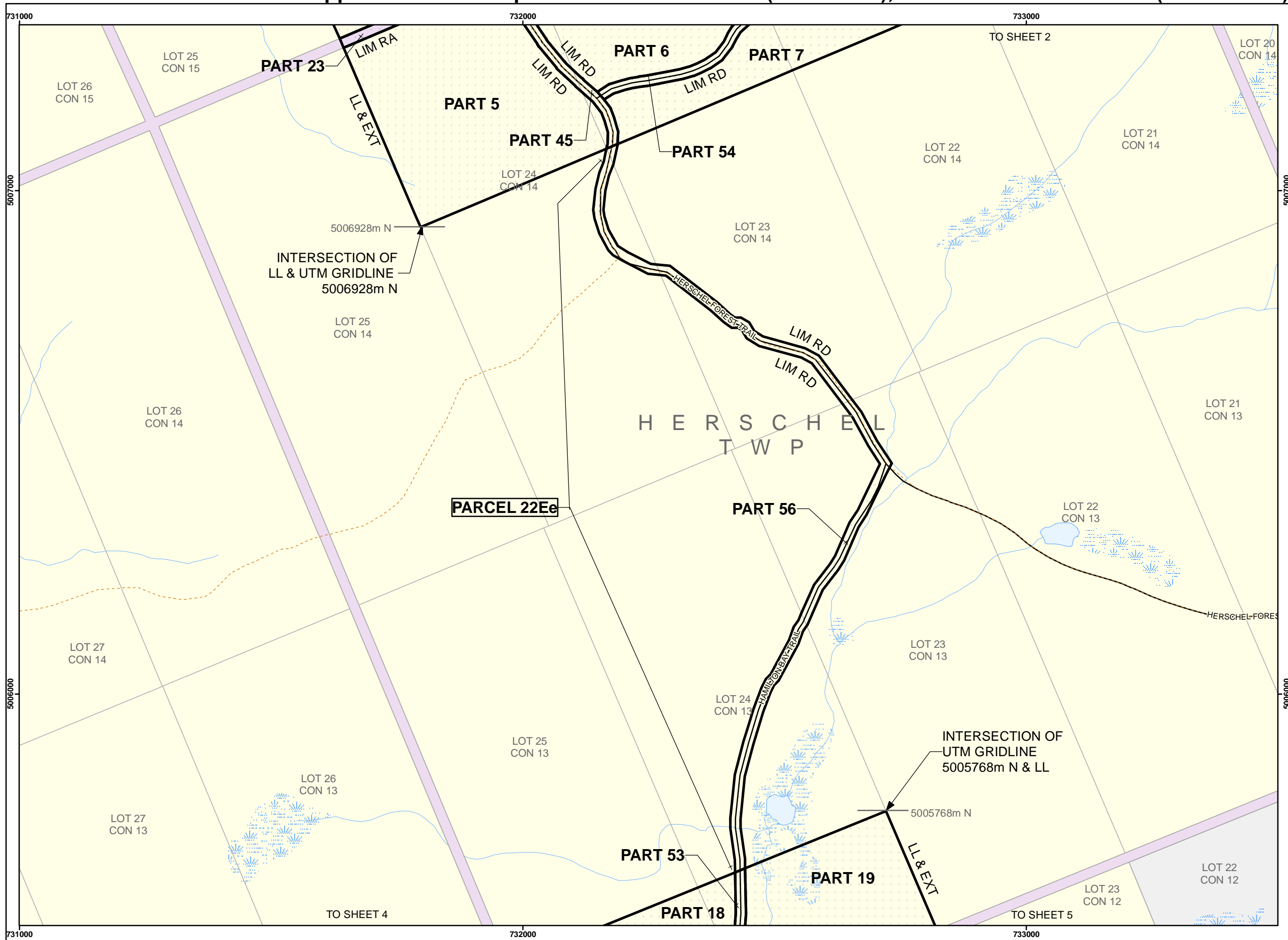
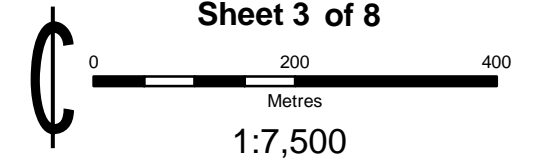

LEGEND

Land Selection	Railway
Other Land Selection	Trail
Disposition	Resource Road
First Nation	Local / Private Road
Crown Land	Municipal Road
Acquired Crown Land	Highway
Municipal Ownership	Transmission Line
Private Ownership	Gas Pipeline
Provincial Park / Conservation Reserve	Lake
Recommended Park	Lake Trout Lake
Mining Claim	Wetland
Geographic Township	River
Lot Fabric	Contour of Elevation
	Flooding Contour

- NOTES:**
- CAUTION: THIS IS NOT A PLAN OF SURVEY**
This map describes the intent of the parcel boundary. The information has been compiled from various sources and the accuracy is not guaranteed. The true location and area on the ground must be determined by survey. Do not rely on this map as a precise indicator of routes, locations of features, nor as a guide for navigation.
 - Survey Instructions from the Surveyor General of Ontario must be obtained prior to establishing any of the boundaries on the ground.
 - Projection: NAD83 (CSRS) UTM Zone 17
 - EXT - Denotes Extended
 - LIM - Denotes Limit
 - LL - Denotes Lot Line
 - LLUP - Denotes Limit of Land Use Permit
 - LPO - Denotes Limit of Private Ownership
 - LPOE - Denotes Limit of Private Ownership and Extended
 - LW - Denotes Limit of Wetland
 - NS - Denotes Not in Site
 - RA - Denotes Road Allowance
 - RWE - Denotes Regulated Water's Edge being the water's edge as affected by the operation of water level control structures, when operated, and otherwise at the water's edge as it occurs naturally.
 - WE - Denotes Water's Edge

DATA SOURCE:
Land Information Ontario Warehouse (February 1, 2011), other information of record with the Ministry of Natural Resources & Forestry and the Ministry of Northern Development and Mines, Registry Office title documents and Teranet Geowarehouse.

PRODUCED BY:
The Office of the Surveyor General
December 17, 2014
Ministry of Natural Resources & Forestry
© Queen's Printer for Ontario, 2014
RC22E_OSG_20141217.mxd

Appendix 5.1.1 - Proposed Settlement Lands (Parcel 22E), Section 5.3.1 - Easement (Parcel 22Ee)

**ALGONQUIN
LAND CLAIM
DESCRIPTIVE PLAN**

PARCEL 22E &
PARCEL 22Ee

Sheet 4 of 8

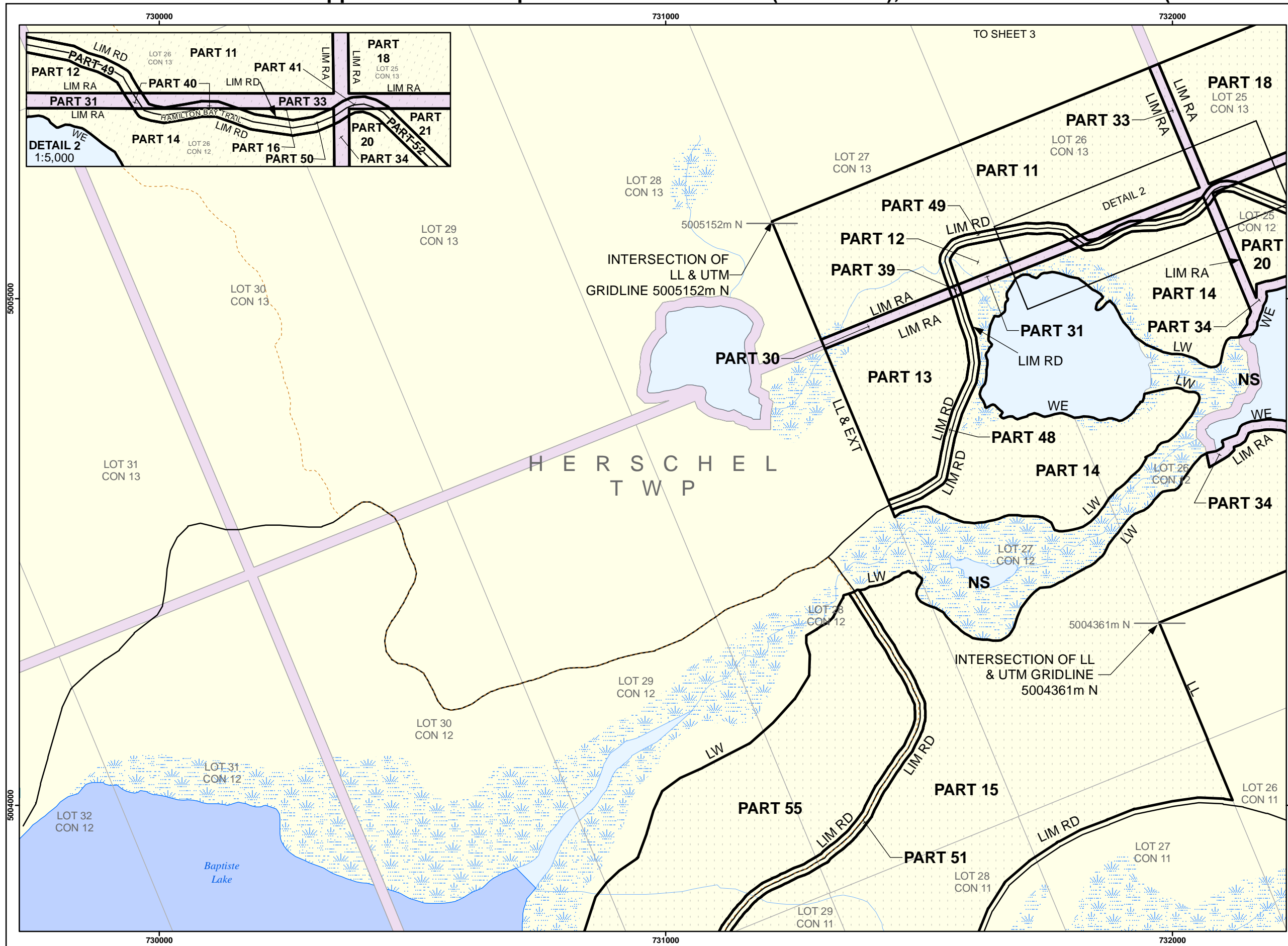
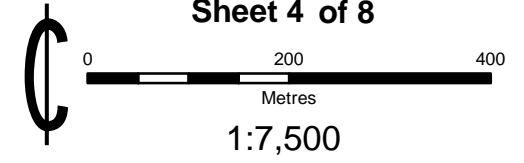

LEGEND

Land Selection	Railway
Other Land Selection	Trail
Disposition	Resource Road
First Nation	Local / Private Road
Crown Land	Municipal Road
Acquired Crown Land	Highway
Municipal Ownership	Transmission Line
Private Ownership	Gas Pipeline
Provincial Park / Conservation Reserve	Lake
Recommended Park	Lake Trout Lake
Mining Claim	Wetland
Geographic Township	River
Lot Fabric	Contour of Elevation
	Flooding Contour

- NOTES:**
- CAUTION: THIS IS NOT A PLAN OF SURVEY**
This map describes the intent of the parcel boundary. The information has been compiled from various sources and the accuracy is not guaranteed. The true location and area on the ground must be determined by survey. Do not rely on this map as a precise indicator of routes, locations of features, nor as a guide for navigation.
 - Survey Instructions from the Surveyor General of Ontario must be obtained prior to establishing any of the boundaries on the ground.
 - Projection: NAD83 (CSRS) UTM Zone 17
 - EXT - Denotes Extended
 - LIM - Denotes Limit
 - LL - Denotes Lot Line
 - LLUP - Denotes Limit of Land Use Permit
 - LPO - Denotes Limit of Private Ownership
 - LPOE - Denotes Limit of Private Ownership and Extended
 - LW - Denotes Limit of Wetland
 - NS - Denotes Not in Site
 - RA - Denotes Road Allowance
 - RWE - Denotes Regulated Water's Edge being the water's edge as affected by the operation of water level control structures, when operated, and otherwise at the water's edge as it occurs naturally.
 - WE - Denotes Water's Edge

DATA SOURCE:
Land Information Ontario Warehouse (February 1, 2011), other information of record with the Ministry of Natural Resources & Forestry and the Ministry of Northern Development and Mines, Registry Office title documents and Teranet Geowarehouse.

PRODUCED BY:
The Office of the Surveyor General
December 17, 2014
Ministry of Natural Resources & Forestry
© Queen's Printer for Ontario, 2014
RC22E_OSG_20141217.mxd

Appendix 5.1.1 - Proposed Settlement Lands (Parcel 22E), Section 5.3.1 - Easement (Parcel 22Ee)

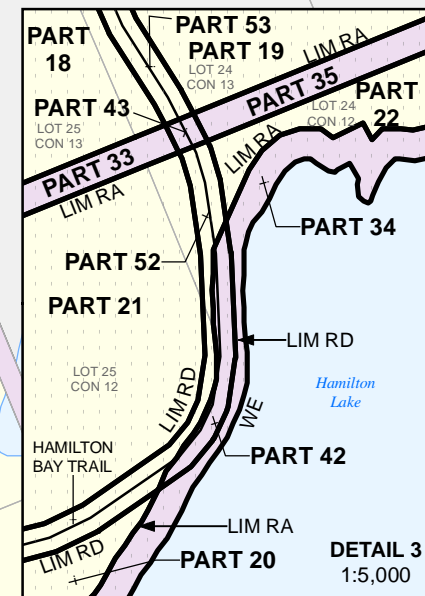
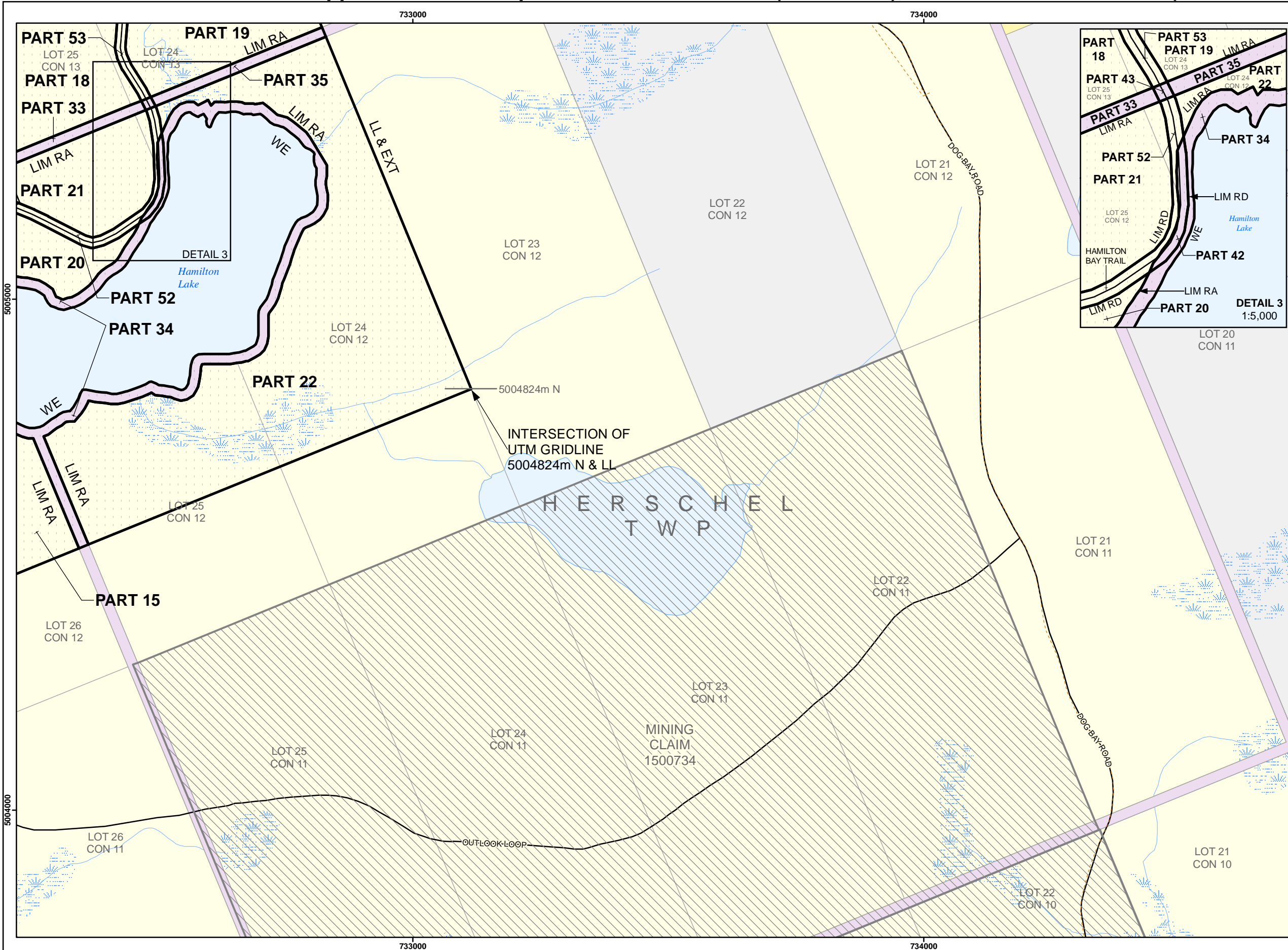

**ALGONQUIN
LAND CLAIM
DESCRIPTIVE PLAN**

PARCEL 22E &
PARCEL 22Ee

Sheet 5 of 8

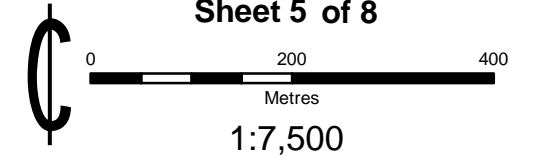

LEGEND

[Symbol] Land Selection	[Symbol] Railway
[Symbol] Other Land Selection	[Symbol] Trail
[Symbol] Disposition	[Symbol] Resource Road
[Symbol] First Nation	[Symbol] Local / Private Road
[Symbol] Crown Land	[Symbol] Municipal Road
[Symbol] Acquired Crown Land	[Symbol] Highway
[Symbol] Municipal Ownership	[Symbol] Transmission Line
[Symbol] Private Ownership	[Symbol] Gas Pipeline
[Symbol] Provincial Park / Conservation Reserve	[Symbol] Lake
[Symbol] Recommended Park	[Symbol] Lake Trout Lake
[Symbol] Mining Claim	[Symbol] Wetland
[Symbol] Geographic Township	[Symbol] River
[Symbol] Lot Fabric	[Symbol] Contour of Elevation
	[Symbol] Flooding Contour

- NOTES:**
- CAUTION: THIS IS NOT A PLAN OF SURVEY**
 This map describes the intent of the parcel boundary. The information has been compiled from various sources and the accuracy is not guaranteed. The true location and area on the ground must be determined by survey. Do not rely on this map as a precise indicator of routes, locations of features, nor as a guide for navigation.
 - Survey Instructions from the Surveyor General of Ontario must be obtained prior to establishing any of the boundaries on the ground.
 - Projection: NAD83 (CSRS) UTM Zone 17
 - EXT - Denotes Extended
 - LIM - Denotes Limit
 - LL - Denotes Lot Line
 - LLUP - Denotes Limit of Land Use Permit
 - LPO - Denotes Limit of Private Ownership
 - LPOE - Denotes Limit of Private Ownership and Extended
 - LW - Denotes Limit of Wetland
 - NS - Denotes Not in Site
 - RA - Denotes Road Allowance
 - RWE - Denotes Regulated Water's Edge being the water's edge as affected by the operation of water level control structures, when operated, and otherwise at the water's edge as it occurs naturally.
 - WE - Denotes Water's Edge

DATA SOURCE:
 Land Information Ontario Warehouse (February 1, 2011), other information of record with the Ministry of Natural Resources & Forestry and the Ministry of Northern Development and Mines, Registry Office title documents and Teranet Geowarehouse.

PRODUCED BY:
 The Office of the Surveyor General
 December 17, 2014
 Ministry of Natural Resources & Forestry



© Queen's Printer for Ontario, 2014

RC22E_OSG_20141217.mxd

Appendix 5.1.1 - Proposed Settlement Lands (Parcel 22E), Section 5.3.1 - Easement (Parcel 22Ee)

ALGONQUIN LAND CLAIM DESCRIPTIVE PLAN

PARCEL 22E &
PARCEL 22Ee

Sheet 6 of 8

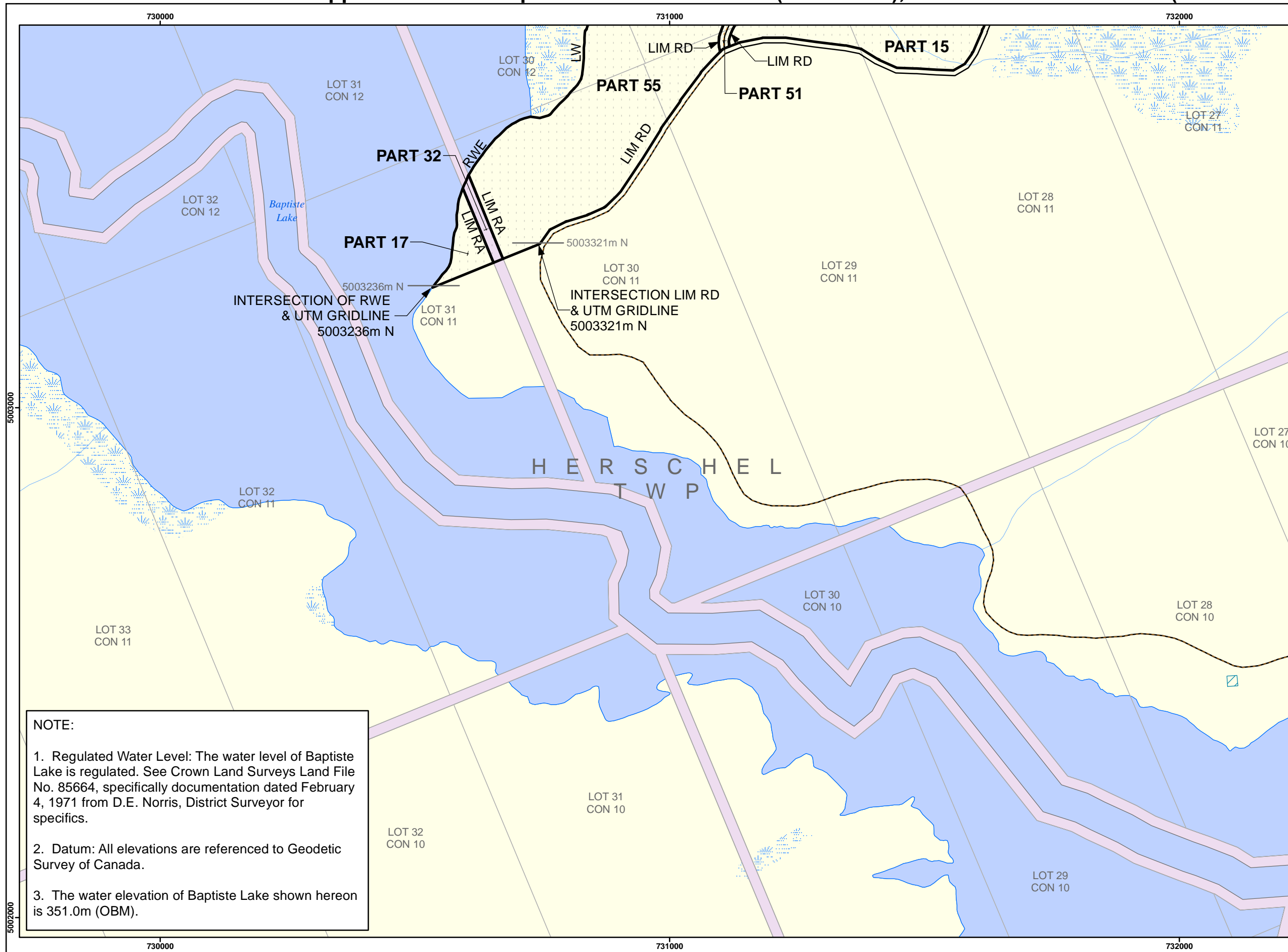
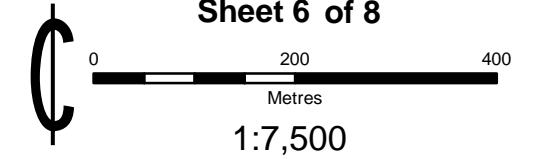

LEGEND	
	Land Selection
	Other Land Selection
	Disposition
	First Nation
	Crown Land
	Acquired Crown Land
	Municipal Ownership
	Private Ownership
	Provincial Park / Conservation Reserve
	Recommended Park
	Mining Claim
	Geographic Township
	Lot Fabric
	Railway
	Trail
	Resource Road
	Local / Private Road
	Municipal Road
	Highway
	Transmission Line
	Gas Pipeline
	Lake
	Lake Trout Lake
	Wetland
	River
	Contour of Elevation
	Flooding Contour

- NOTES:**
- CAUTION: THIS IS NOT A PLAN OF SURVEY**
This map describes the intent of the parcel boundary. The information has been compiled from various sources and the accuracy is not guaranteed. The true location and area on the ground must be determined by survey. Do not rely on this map as a precise indicator of routes, locations of features, nor as a guide for navigation.
 - Survey Instructions from the Surveyor General of Ontario must be obtained prior to establishing any of the boundaries on the ground.
 - Projection: NAD83 (CSRS) UTM Zone 17
 - EXT - Denotes Extended
 - LIM - Denotes Limit
 - LL - Denotes Lot Line
 - LLUP - Denotes Limit of Land Use Permit
 - LPO - Denotes Limit of Private Ownership
 - LPOE - Denotes Limit of Private Ownership and Extended
 - LW - Denotes Limit of Wetland
 - NS - Denotes Not in Site
 - RA - Denotes Road Allowance
 - RWE - Denotes Regulated Water's Edge being the water's edge as affected by the operation of water level control structures, when operated, and otherwise at the water's edge as it occurs naturally.
 - WE - Denotes Water's Edge

DATA SOURCE:
Land Information Ontario Warehouse (February 1, 2011), other information of record with the Ministry of Natural Resources & Forestry and the Ministry of Northern Development and Mines, Registry Office title documents and Teranet Geowarehouse.

PRODUCED BY:
The Office of the Surveyor General
December 17, 2014
Ministry of Natural Resources & Forestry
© Queen's Printer for Ontario, 2014
RC22E_OSG_20141217.mxd

NOTE:

- Regulated Water Level:** The water level of Baptiste Lake is regulated. See Crown Land Surveys Land File No. 85664, specifically documentation dated February 4, 1971 from D.E. Norris, District Surveyor for specifics.
- Datum:** All elevations are referenced to Geodetic Survey of Canada.
- The water elevation of Baptiste Lake shown hereon is 351.0m (OBM).**

Appendix 5.1.1 - Proposed Settlement Lands (Parcel 22E), Section 5.3.1 - Easement (Parcel 22Ee)

**ALGONQUIN
LAND CLAIM
DESCRIPTIVE PLAN**

PARCEL 22E &
PARCEL 22Ee

SHEET 7 of 8

DRAFT

PART SCHEDULE						
Part #	Description	Area (ha)	Area Included (ha)	Area Not Included (ha)	Action	Comments
PART 1	Unpatented Crown Land	59.6	59.6		Patent	
PART 2		15.8	15.8			
PART 3		9.9	9.9			
PART 4		2.9	2.9			
PART 5		14.7	14.7			
PART 6		8.4	8.4			
PART 7		26.2	26.2			
PART 8		1.4	1.4			
PART 9		0.8	0.8			
PART 10		7.7	7.7			
PART 11		18.7	18.7			
PART 12		1.1	1.1			
PART 13		6.8	6.8			
PART 14		16.5	16.5			
PART 15		47.6	47.6			
PART 16		0.1	0.1			
PART 17		0.8	0.8			
PART 18		11.3	11.3			
PART 19		8.9	8.9			
PART 20		3.7	3.7			
PART 21		4.8	4.8			
PART 22		28.4	28.4			
PART 23	Road Allowance	0.7		0.7	Excluded	
PART 24		0.1		0.1		
PART 25		0.4		0.4		
PART 26		0.4		0.4		
PART 27		0.3		0.3		
PART 28		2.9		2.9		
PART 29		1.7		1.7		
PART 30		0.5		0.5		

NOTE: Total Area as shown is the sum of areas of all parts, including those < 0.1 ha.

PRODUCED BY:
The Office of the Surveyor General December 17, 2014
Ministry of
Natural Resources & Forestry
© Queen's Printer for Ontario, 2014



Appendix 5.1.1 - Proposed Settlement Lands (Parcel 22E), Section 5.3.1 - Easement (Parcel 22Ee)

**ALGONQUIN
LAND CLAIM
DESCRIPTIVE PLAN**

**PARCEL 22E &
PARCEL 22Ee**

SHEET 8 of 8

PART SCHEDULE						
Part #	Description	Area (ha)	Area Included (ha)	Area Not Included (ha)	Action	Comments
PART 31	Road Allowance	0.5		0.5	Excluded	
PART 32	Road Allowance	0.3	0.3		AOO have requested the RA	Parties to discuss with the Municipality the possibility of transfer of the RA
PART 33	Road Allowance	1.8		1.8	Excluded	
PART 34		5.2		5.2		
PART 35		0.7		0.7		
PART 36	Road Allowance & Road	<0.1		<0.1	Excluded	
PART 37		0.1		0.1		
PART 38		0.0		0.0		
PART 39		0.0		0.0		
PART 40		0.1		0.1		
PART 41	Road Allowance & Road	0.1		0.1	Excluded	
PART 42		0.2		0.2		
PART 43		<0.1		<0.1		
PART 44	Road	1.7		1.7	Excluded	This road provides access for authorized use of adjacent Crown land
PART 45		0.8		0.8		
PART 46	Road	0.6	0.6		Patent; AOO to provide access for adjacent LUP holder	Access for authorized use of Crown land to continue post transfer
PART 47		0.8	0.8			
PART 48		1.0	1.0			
PART 49		0.7	0.7			
PART 50		0.5	0.5			
PART 51	Road	1.9	1.9		Patent	
PART 52	Road	1.0	1.0		Patent; AOO to provide access for adjacent LUP holder	Access for authorized use of Crown land to continue post transfer
PART 53		0.5	0.5			
PART 54		2.0	2.0			
PART 55	Unpatented Crown Land	29.1	29.1		Patent	
PART 56	Parcel 22Ee (Road)	3.6		3.6	Issue Easement to AOO	Algonquin Interest in Crown Land
Total Area (ha)		356.6	334.5	22.1		
Total Area (ac)		881.2	826.5	54.5		

NOTE: Total Area as shown is the sum of areas of all parts, including those < 0.1 ha.

PRODUCED BY:
The Office of the Surveyor General December 17, 2014
Ministry of
Natural Resources & Forestry
© Queen's Printer for Ontario, 2014



RC22E_PartSchedule.xls

Appendix 5.1.1 - Proposed Settlement Lands (Parcel 22E), Section 5.3.1 - Easement (Parcel 22Ee)

Stakeholder Activities in Parcel 22E

Activity	Description	Status	Size of Area (ac)	Percent of Area Affected (%)
Bait Harvest Area	BA0137	Active	395.6	2.5
Bait Harvest Area	BA0139	Active	476.7	1.9
Bear Management Area	BA-57-001	Active	315.4	0.4
Bear Management Area	BA-57-007	Inactive	556.9	1.4
Certificate of Approval	None known			
Conservation Authority Area	None			
Extractable Aggregate	None			
Forest Management Unit	220 - Bancroft-Minden Forest			
Land Use Permit	None			
Lease	None			
Licence of Occupation	None			
Mining Claim	None			
Mining Lease	None			
Order-in-Council	None			
Research Plot	None			
Resident Trapper	None			
Seed Area	None			
Trail	OFSC Snowmobile Trails			
Trapline Area	BA007	Inactive	279.2	1.5
Wind Power Application	None			

The information included in this table is based on the best information as of August 1, 2013. Information may be subject to change.