

Appendix 5.1.1 - Proposed Settlement Lands

ALGONQUIN LAND CLAIM DESCRIPTIVE PLAN

PARCEL 109

Sheet 1 of 3

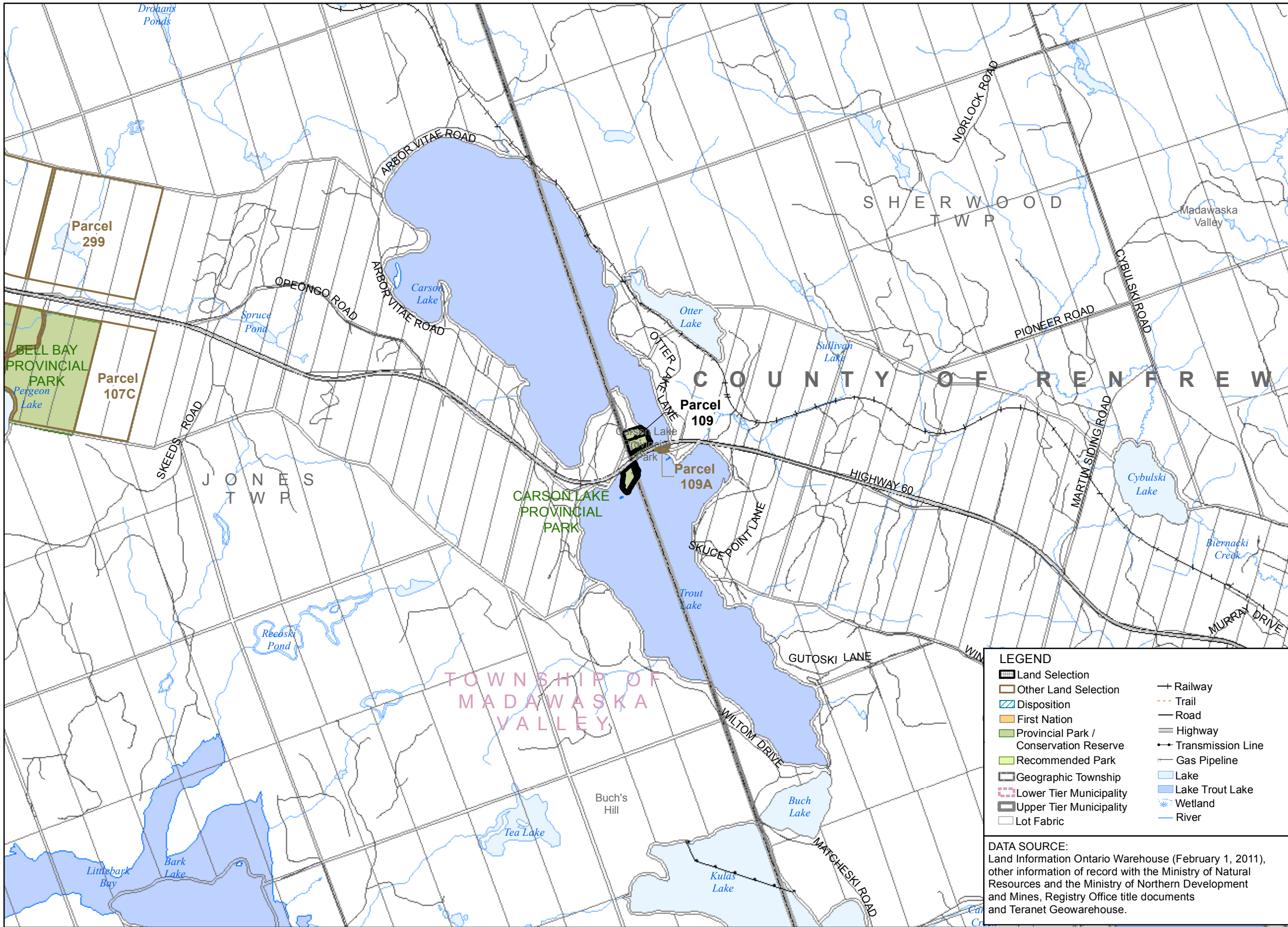
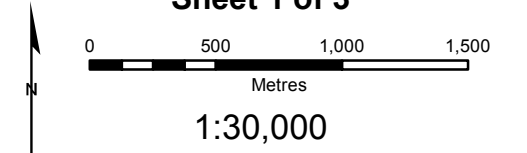

LEGEND	
	Land Selection
	Other Land Selection
	Disposition
	First Nation
	Provincial Park / Conservation Reserve
	Recommended Park
	Geographic Township
	Lower Tier Municipality
	Upper Tier Municipality
	Lot Fabric
	Railway
	Trail
	Road
	Highway
	Transmission Line
	Gas Pipeline
	Lake
	Lake Trout Lake
	Wetland
	River

DATA SOURCE:
Land Information Ontario Warehouse (February 1, 2011), other information of record with the Ministry of Natural Resources and the Ministry of Northern Development and Mines, Registry Office title documents and Teranet Geowarehouse.

- CAUTION: THIS IS NOT A PLAN OF SURVEY**
- This Descriptive Plan is a graphic illustration of the Settlement Lands identified in the Settlement Agreement of the Algonquin Land Claim. This plan is intended to illustrate the complex inter-relationships between the Settlement Lands and other previous dispositions and alienations of public lands and is necessary to prevent duplicate or overlapping tenure commitments on the same lands.
- This Descriptive Plan has been prepared from the best available information but without benefit of survey. The absolute and relative positional accuracy of the data shown hereon has not been verified. Discrepancies between different data sources are known to exist. Do not use this Plan as evidence of the location of legal boundaries, township lot fabric, features, or routes. Do not rely on this Plan to determine the extent of parcel areas, the existence of navigable bodies of water nor as a guide for navigation.
- Any sale, lease or other disposition of lands illustrated hereon made pursuant to the Settlement Agreement of the Algonquin Land Claim is limited to the extent of the un-alienated rights held by the Ministry of Natural Resources and every grant shall be subject to the provisions of the statute of the Bed of Navigable Waters Act, R.S.O. 1990, Chapter B.4.
- The boundary information must be read in conjunction with all Notes appearing in and on the Plan series and within the terms of the Settlement Agreement. Should the provisions contained on the Descriptive Plan be found to conflict with the terms contained within the Settlement Agreement the terms contained within the Settlement Agreement shall prevail. Nothing hereon contained, except the provision for the application of "The Bed of Navigable Waters Act" aforesaid, shall affect the interpretation which would, apart from this Descriptive Plan, be put upon the words of any letters patent hereafter issued under the Great Seal of the Province of Ontario, or of any lease or other conveyance, or of any contract heretofore or hereafter made under the direction of the Province of Ontario.
- Survey Instructions from the Surveyor General of Ontario must be obtained prior to establishing any of the boundaries on the ground.

PRODUCED BY:
The Office of the Surveyor General September 5, 2013
Ministry of Natural Resources
© Queen's Printer for Ontario, 2013
Region2_z18_Key_Maps.mxd

Appendix 5.1.1 - Proposed Settlement Lands

ALGONQUIN LAND CLAIM DESCRIPTIVE PLAN

PARCEL 109

Sheet 2 of 3

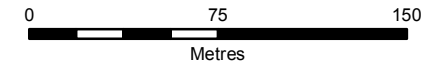

1:3,000

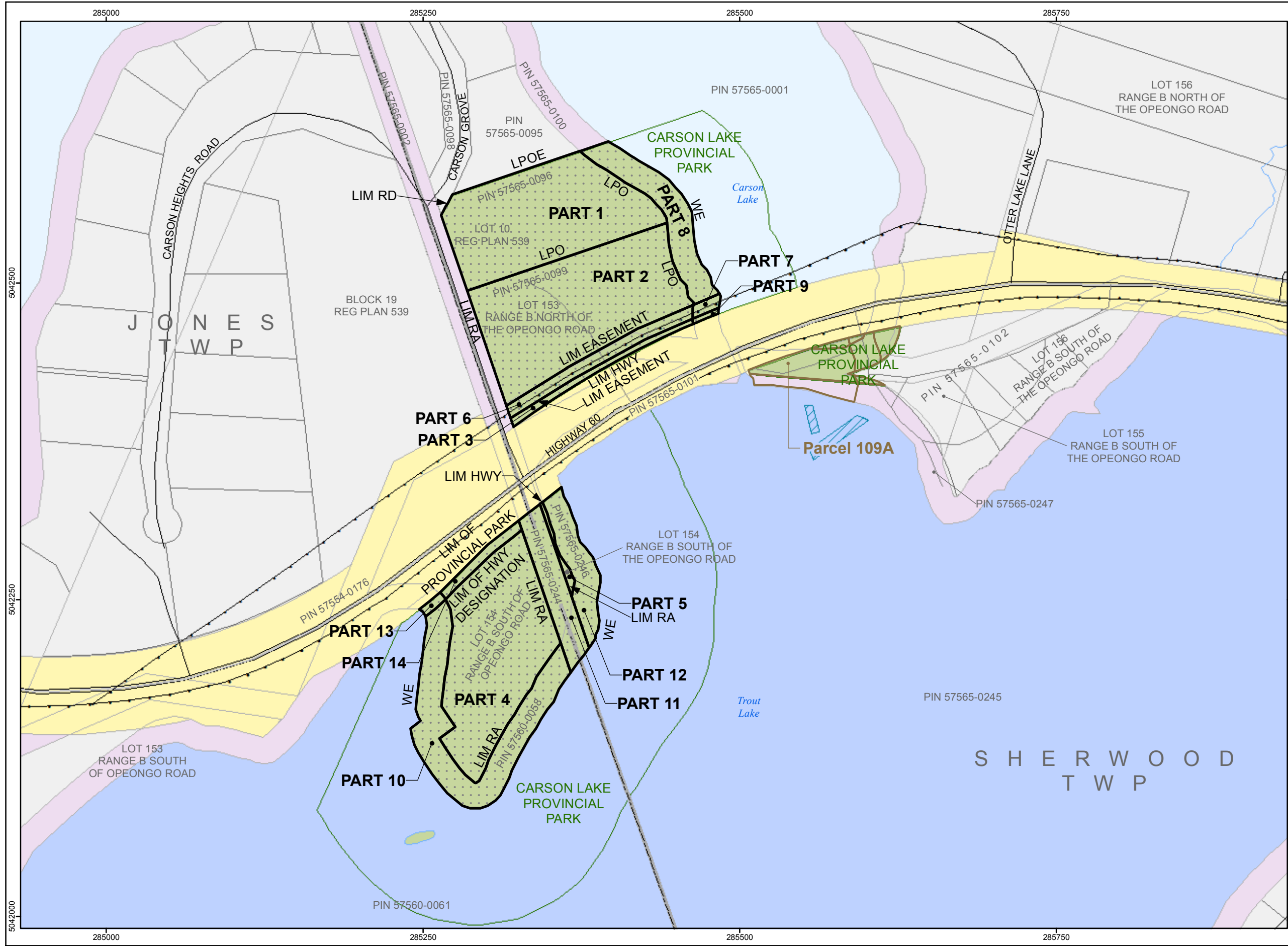

LEGEND	
[Pattern]	Land Selection
[Pattern]	Other Land Selection
[Pattern]	Disposition
[Color]	First Nation
[Color]	Crown Land
[Color]	Acquired Crown Land
[Color]	Municipal Ownership
[Color]	Private Ownership
[Color]	Provincial Park / Conservation Reserve
[Color]	Recommended Park
[Pattern]	Mining Claim
[Pattern]	Geographic Township
[Pattern]	Lot Fabric
[Symbol]	Railway
[Symbol]	Trail
[Symbol]	Resource Road
[Symbol]	Local / Private Road
[Symbol]	Municipal Road
[Symbol]	Highway
[Symbol]	Transmission Line
[Symbol]	Gas Pipeline
[Symbol]	Lake
[Symbol]	Lake Trout Lake
[Symbol]	Wetland
[Symbol]	River
[Symbol]	Contour of Elevation
[Symbol]	Flooding Contour

- NOTES:
- CAUTION: THIS IS NOT A PLAN OF SURVEY**
This map describes the intent of the parcel boundary. The information has been compiled from various sources and the accuracy is not guaranteed. The true location and area on the ground must be determined by survey. Do not rely on this map as a precise indicator of routes, locations of features, nor as a guide for navigation.
 - Survey Instructions from the Surveyor General of Ontario must be obtained prior to establishing any of the boundaries on the ground.
 - Projection: NAD83 (CSRS) UTM Zone 18
 - EXT - Denotes Extended
 - LIM - Denotes Limit
 - LL - Denotes Lot Line
 - LLUP - Denotes Limit of Land Use Permit
 - LPO - Denotes Limit of Private Ownership
 - LPOE - Denotes Limit of Private Ownership and Extended
 - LW - Denotes Limit of Wetland
 - NS - Denotes Not in Site
 - RA - Denotes Road Allowance
 - RWE - Denotes Regulated Water's Edge being the water's edge as affected by the operation of water level control structures, when operated, and otherwise at the water's edge as it occurs naturally.
 - WE - Denotes Water's Edge

DATA SOURCE:
Land Information Ontario Warehouse (February 1, 2011), other information of record with the Ministry of Natural Resources and the Ministry of Northern Development and Mines, Registry Office title documents and Teranet Geowarehouse.

PRODUCED BY:
The Office of the Surveyor General
September 5, 2013
Ministry of Natural Resources
Ontario
© Queen's Printer for Ontario, 2013
RC109_OSG_20130905.mxd

Appendix 5.1.1 - Proposed Settlement Lands

ALGONQUIN LAND CLAIM DESCRIPTIVE PLAN

PARCEL 109

SHEET 3 of 3

PART SCHEDULE						
Part #	Description	Area (ha)	Area Included (ha)	Area Not Included (ha)	Action	Comments
PART 1	Acquired Crown Land (Minister of Government Services, Carson Lake Provincial Park)	1.1	1.1		Transfer	
PART 2	Acquired Crown Land (Minister of Lands and Forests, Carson Lake Provincial Park)	1.3	1.3		Transfer	
PART 3		0.1	0.1			
PART 4	Unpatented Crown Land (Carson Lake Provincial Park)	1.1	1.1		Patent	
PART 5		<0.1	<0.1			
PART 6	Easement (Hydro Electric Power, Carson Lake Provincial Park)	0.2	0.2		Patent Subject to Easement	Easement for Public Utility subject to survey requirement
PART 7	Road Allowance & Easement (Hydro Electric Power, Carson Lake Provincial Park)	<0.1	<0.1		Patent Subject to Easement	Easement for Public Utility subject to survey requirement. Ontario to transfer RA in its administration and control.
PART 8	Road Allowance (Carson Lake Provincial Park)	0.3	0.3		AOO have requested the RA	Ontario to transfer RA in its administration and control
PART 9		<0.1	<0.1			
PART 10		0.6	0.6			
PART 11	Road Allowance (Carson Lake Provincial Park)	0.2		0.2	Excluded	
PART 12	Road Allowance (Carson Lake Provincial Park)	0.2	0.2		AOO have requested the RA	Ontario to transfer RA in its administration and control
PART 13	Road Allowance & Road (Carson Lake Provincial Park)	<0.1	<0.1		AOO have requested the RA	Ontario to transfer RA in its administration and control
PART 14	Road (Carson Lake Provincial Park)	0.1	0.1		Patent	
Total Area (ha)		5.3	5.1	0.2		
Total Area (ac)		13.1	12.6	0.6		

“Easements”: The types of originating Crown tenure documents that authorize the “Communication”, “Pipeline” and “Hydro Electric Power” corridors shown hereon vary. In the broad context of the types of tenure on Crown land, all such corridors have been identified on this Descriptive Plan as being “easements”. Contact the appropriate MNR District Office if specific Crown tenure corridor information is required.

NOTE: Total Area as shown is the sum of areas of all parts, including those < 0.1 ha.

PRODUCED BY:
The Office of the Surveyor General September 5, 2013



Ministry of
Natural Resources
© Queen's Printer for Ontario, 2013

Appendix 5.1.1 - Proposed Settlement Lands

Stakeholder Activities in Parcel 109

Activity	Description	Status	Size of Area (ac)	Percent of Area Affected (%)
Bait Harvest Area	PE0170	Active	7.4	0.1
Bait Harvest Area	PE0187	Active	5.6	0.1
Bear Management Area	PE-55A-012	Active	5.6	< 0.1
Bear Management Area	PE-55B-007	Active	7.4	< 0.1
Certificate of Approval	None known			
Conservation Authority	None			
Extractable Aggregate	None			
Forest Management Unit	None			
Land Use Permit	None			
Lease	None			
Licence of Occupation	None			
Mining Claim	None			
Mining Lease	None			
Research Plot	None			
Resident Trapper	None			
Seed Area	None			
Trail	None			
Trapline Area	None			
Wind Power Application	None			

The information included in this table is based on the best information as of August 1, 2013. Information may be subject to change.