

Algonquin Park Forest (MU #451) 2017 - 2018 Annual Work Schedule 2010 - 2020 Forest Management Plan

AWS Summary Map

Legend

TMITQ Packages

- Package A
- Package B
- Package C
- Package D
- Package E

- Provincial Highways
 - Primary Road (Existing)
 - Branch Road (Existing)
 - Public Access*
 - - - Decommission (Planned)
 - Nature Reserve, Historical, Natural Environment, Wilderness, and Development Zones
 - Township Boundary
 - License/MU Boundary
- *There are no public fuelwood sites in Algonquin Park Forest

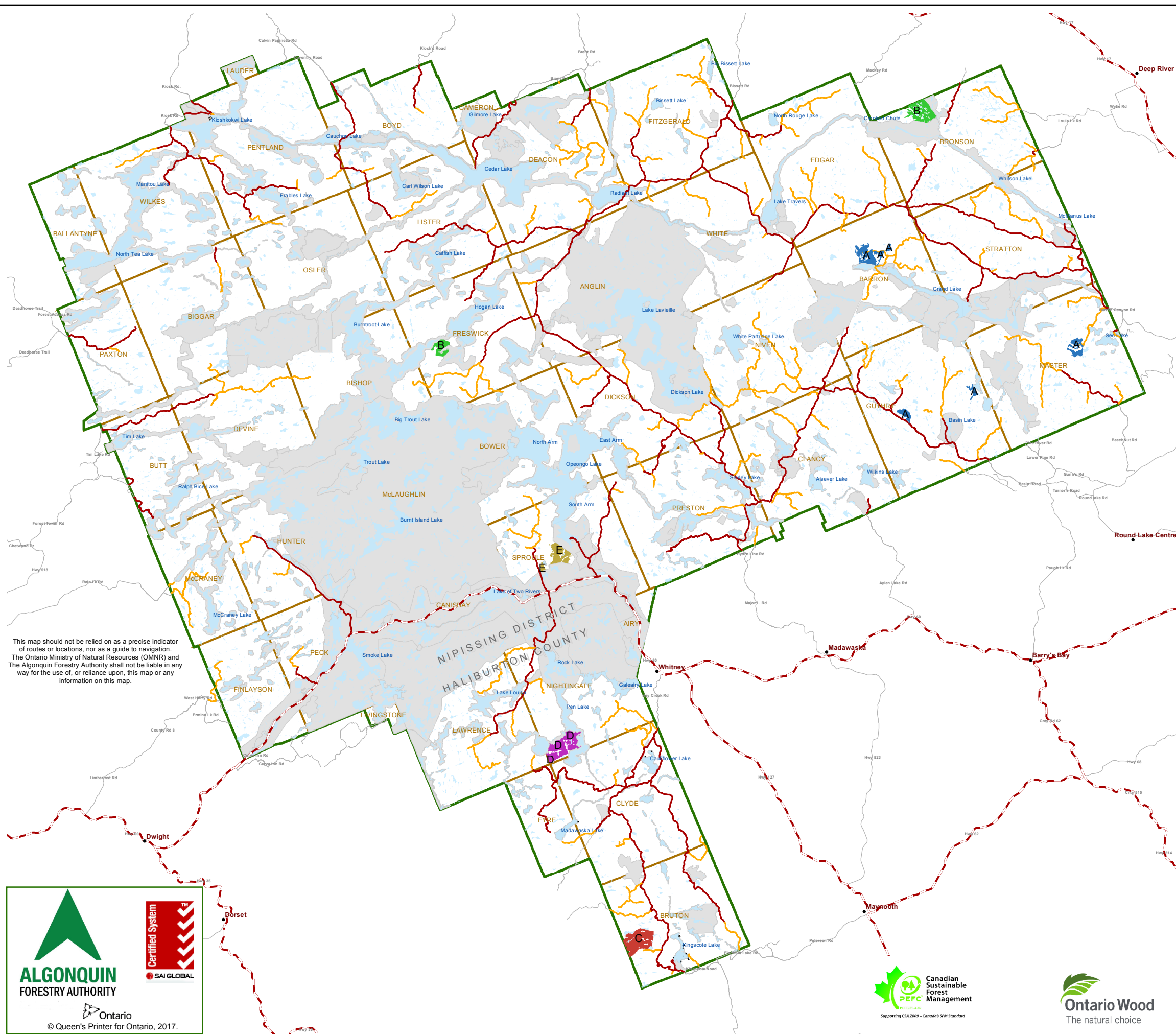
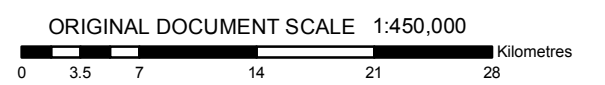
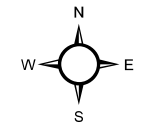

This map should not be relied on as a precise indicator of routes or locations, nor as a guide to navigation. The Ontario Ministry of Natural Resources (OMNR) and The Algonquin Forestry Authority shall not be liable in any way for the use of, or reliance upon, this map or any information on this map.

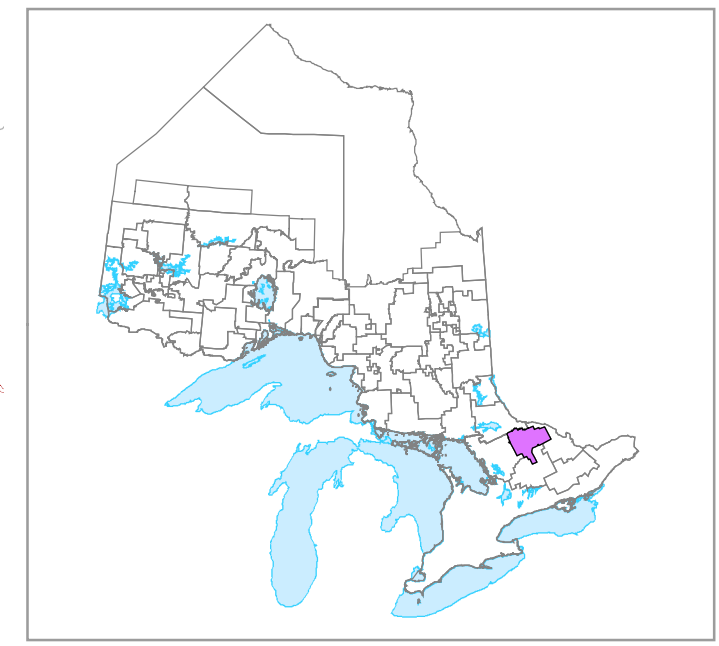

ALGONQUIN FORESTRY AUTHORITY
Certified System SAI GLOBAL
Ontario
© Queen's Printer for Ontario, 2017.

Canadian Sustainable Forest Management
PEFC
Supporting CSA Z809 - Canada's SFM Standard

Ontario Wood
The natural choice

NOTES: North American Datum 1983 Universal Transverse Mercator (6 degrees) Projection Zone 17, Central Meridian 81 degrees West. Base features from Digital Forest Resource Inventory and Digital Ontario Basemaps
Revised: March 20, 2017. Produced by Algonquin Forestry Authority.