

Algonquin Park Forest (MU #451) 2017 - 2018 Annual Work Schedule

2010 - 2020 Forest Management Plan

Annual Work Schedule Operations Map

Scheduled Harvest Areas by Forest Unit			
Selection	Uniform Shelterwood	SGR Code	Clearcut with Standards
HESEL/HESEL-HE	SFUS	Spruce Fir SFUS-SF	SbCC Black Spruce
HDSEL/HDSEL-TOL	PWUS	White Pine PWUS-PW	SbCC-SB Red Pine
ORUS	ORUS	Red Oak ORUS-OR	PrCC PRCC-Pr-I
MWUS	MWUS	Mixedwood MWUS-MW	PJCC Jack Pine
LCUS	LCUS	Lowland Conifer LCUS-LC	INTCC Intolerants
HDUS	HDUS	Hardwood HDUS-HD	INTCC-INT

 Operations Planning Unit (OPU)
 Commercial Thinning
 Road Construction Only
 Renewal and Tending Areas
 * All areas planned for harvest are also planned for renewal and tending

Areas of Concern (AOC)	
 Reserve	 Timing Restriction
 Modified 1	 Road Restriction
 Modified 2	

APA - Archaeological Potential Area INT - Other Intermittent Creeks
 BBD - Occupied Bear Den MML - Moose Mineral Lick
 BS - Bank Swallow P - Portages
 BT - Self-Sustaining Brook Trout Lakes PBL - Park Boundary
 BTINT - Intermittent creeks within 500m of Brook Trout Water Pkts PR - Public Roads
 C - Campsite PSW - Provincially Significant Wetlands
 CL - Cottage Lease RP - Research Plots
 CONI - Common Nighthawk Habitat RHW - Red-Headed Woodpecker Habitat
 CR - MNR Designated Canoe Routes SMA - Special Management Area
 CW - Permanent Water, Brook Trout Nursery Creeks SW - Snake Hibernacula, Oviposition Site
 H - MNR Designated Hiking/Backpacking Trails STU - Snapping Turtle Nest
 HL - Hydro Line ST - MNR Designated Cross Country Ski Trails
 WHIP - Whippoorwill Habitat
 WSARB - Terr. Warbler, Sitem. Flycatcher, Rail

Active - Inactive - Primary - Alternate - Occupied - Unoccupied	BAR, BAR, - Barred Owl
BARCAV, BARCAV, - Barred Owl Cavity Nest	CAV1, CAV1, - Kestrel, Boreal Owl, Eastern Screech Owl, Saw-whet Owl Cavity Nest
GHO, GHO, - Great Horned Owl	GHOCAV, GHOCAV, - Great Horned Owl Cavity Nest
HNL, HNL, - Great Blue Heron Nesting Site	NGH, NGH, NGH, - Northern Goshawk
NHOC, NHOC, - Northern Hawk Owl Cavity Nest	OH1, OH1, - Red-tailed Hawk and Longeared Owl
OH2, OH2, - Cooper's and Broadwinged Owl	OH3, OH3, - Merlin and Sharp-shinned Hawk
OS, OS, OS, - Osprey Nesting Site	RAV, RAV, - Common Raven

APA - Potential Cultural Heritage Area	CSCAV - Habitat Flag
GRA - Groundwater Recharge Areas	WHIP - Habitat Flag
Special Management Area	WSARB - Habitat
Special Management Core Area	WSARB - Habitat Flag
BT - Brook Trout Restricted Access Zone	

 2017 Crossing Construction	 Treed Muskeg
 2018 Crossing Construction	 Open Muskeg
 2017 Crossing Removals	 Brush and Alder
 2017 Aggregate Pit	 Rock

 Selected Primary Road Corridor	 Intermittent Stream
 Selected Branch Road Corridor	 Permanent Stream
 Operating Road Boundary	 Public Access*
 AOC Crossing Location	 Primary Road (Existing)
 2015-19 FMP Planned Harvest	 Branch Road (Existing)
 Natural Zones	 Existing Road
 Class 3 & 4 MAFA	 Other/Old Road
 Water	 Decommission (Planned)

 Broadwing Hawk Nesting Site	 Osprey Nesting Site
 Cooper's Hawk Nesting Site	 Pileated Woodpecker Nesting Site
 Great Blue Heron Nesting Site/Colony	 Red Tailed Hawk Nesting Site
 Merlin Nesting Site	 Unknown Raptor Nesting Site
 Northern Goshawk Nesting Site	

 Research Plot	 Trappers Cabin	 Canoe Routes
 Campsite	 Hiking Trails	 Cross Country Ski Trails
 Cottage Residence	 Dog Sled Trails	

Projection: UTM Zone 17, Datum: NAD83 Scale: 1:15,840 Revised: February 28, 2017
 Algonquin Forestry Authority

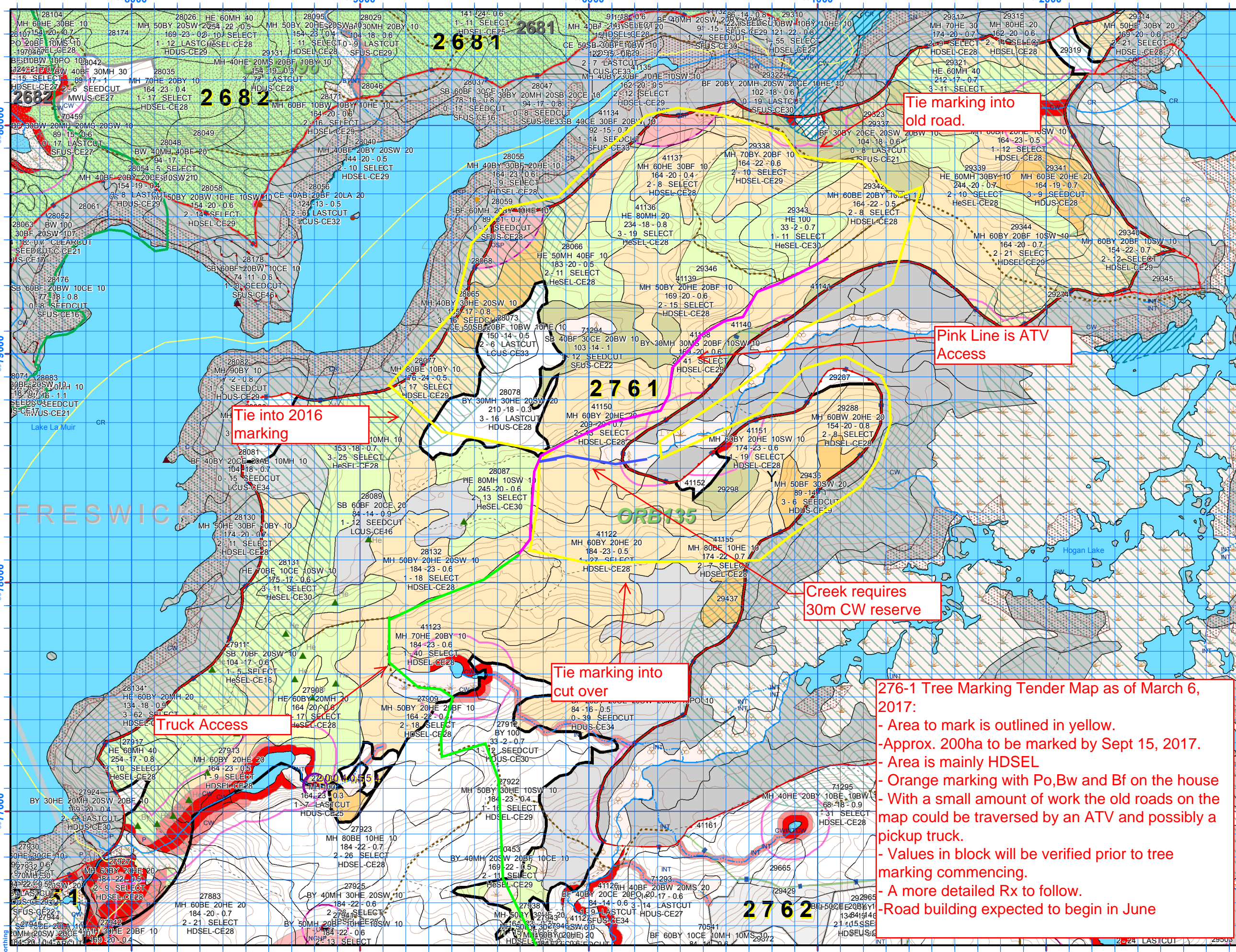

Tie marking into old road.

Tie into 2016 marking

Pink Line is ATV Access

Creek requires 30m CW reserve

Tie marking into cut over

Truck Access

276-1 Tree Marking Tender Map as of March 6, 2017:

- Area to mark is outlined in yellow.
- Approx. 200ha to be marked by Sept 15, 2017.
- Area is mainly HDSEL
- Orange marking with Po, Bw and Bf on the house
- With a small amount of work the old roads on the map could be traversed by an ATV and possibly a pickup truck.
- Values in block will be verified prior to tree marking commencing.
- Road building expected to begin in June