

**Algonquin Park Forest (MU #451)
2016 - 2017 Annual Work Schedule**

2010 - 2020 Forest Management Plan

Annual Work Schedule Operations Map

Scheduled Harvest Areas by Forest Unit			
Selection	Uniform Shelterwood	SGR Code	Clearcut with Standards
HESEL	HESEL-HE	SFUS	SbCC
HDSEL	HDSEL-TOL	PWUS	PrCC
ORUS	ORUS-OR	MWUS	PjCC
LCUS	LCUS-LC	HDUS	INTCC

Areas of Concern (AOC)	
Reserve	Timing Restriction
Modified 1	Road Restriction
Modified 2	

- APA - Archaeological Potential Area
- BBD - Occupied Bear Den
- BS - Bank Swallow
- BT - Self-Sustaining Brook Trout Lakes
- BTINT - Intermittent creeks within 500m of Brook Trout Water PR
- C - Campsite
- CL - Cottage Lease
- CONI - Common Nighthawk Habitat
- CR - MNR Designated Canoe Routes
- CW - Permanent Water, Brook Trout Nursery Creeks
- H - MNR Designated Hiking/Backpacking Trails
- HL - Hydro Line
- INT - Other Intermittent Creeks
- MML - Moose Mineral Lick
- P - Portages
- PB - Park Boundary
- PR - Public Roads
- PSW - Provincially Significant Wetlands
- RP - Research Plots
- RHWO - Red-Headed Woodpecker Habitat
- SMA - Special Management Area
- SN - Snake Hibernacula, Oviposition Site
- SNTU - Snapping Turtle Nest
- ST - MNR Designated Cross Country Ski Trails
- WHIP - Whippoorwill Habitat
- WSARB - Tern, Warbler, Sitem, Flycatcher, Rail

- Active - Inactive - Primary - Alternate - Occupied - Unoccupied
- BAR, BAR - Barred Owl
- BARCAV, BARCAV - Barred Owl Cavity Nest
- CAV1, CAV1 - Kestrel, Boreal Owl, Eastern Screech Owl, Saw-whet Owl Cavity Nest
- CHC, CHC - Chimney Swift Cavity Nest
- GHO, GHO - Great Horned Owl
- GHOCAV, GHOCAV - Great Horned Owl Cavity Nest
- HNL, HNL - Great Blue Heron Nesting Site
- NGH, NGH, NGH - Northern Goshawk
- NHOC, NHOC - Northern Hawk Owl Cavity Nest
- OH1, OH1 - Red-tailed Hawk and Longeared Owl
- OH2, OH2 - Cooper's and Broadwinged Hawk
- OHS, OHS - Merlin and Sharp-shinned Hawk
- OS, OS, OS - Osprey Nesting Site
- RAV, RAV - Common Raven

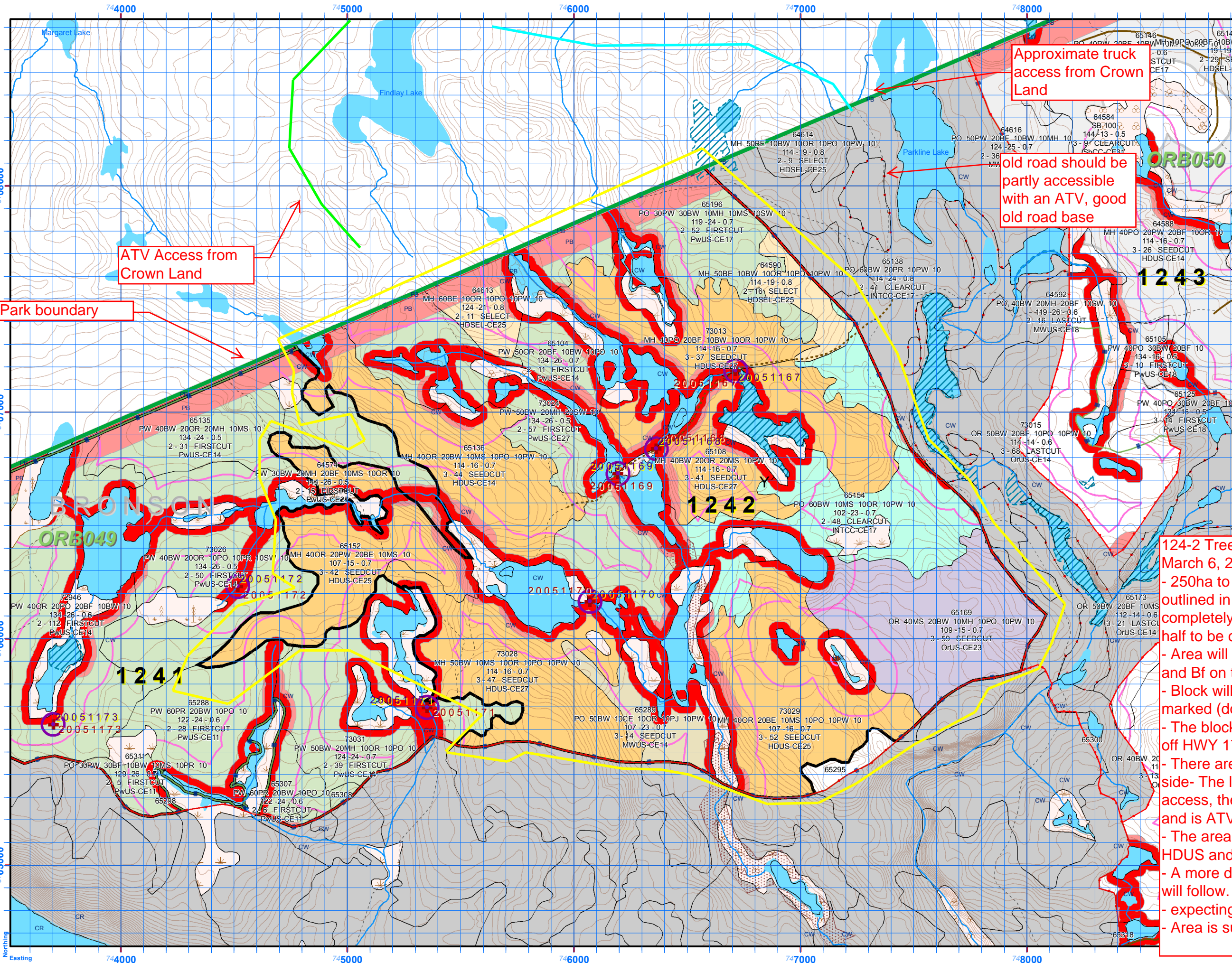

Approximate truck access from Crown Land

old road should be partly accessible with an ATV, good old road base

ATV Access from Crown Land

Park boundary

124-2 Tree Marking Tender Map as of March 6, 2017:

- 250ha to be marked within the OPU outlined in yellow. Eastern half to be completely marked by July 15, western half to be completely marked by Aug 1
- Area will be orange marking with Po, Bw and Bf on the house.
- Block will need stand improvement marked (down to 8" DBH)
- The block is access from the Ashport Rd off HWY 17.
- There are new roads on the Crown Land side- The light blue line shows truck access, the green line shows winter road and is ATV access.
- The area is mainly OrUS seeding/ Prep, HDUS and PwUS
- A more detailed tree marking Rx map will follow.
- expecting to start road building in July
- Area is subject to change

- eg
- eg
- lder
- Stream
- Stream
- ess*
- ad (Existing)
- ad (Existing)
- ad
- oad
- sion (Planned)
- ite
- cker Nesting Site
- Nesting Site
- Nesting Site
- Routes
- Trails
- Country Ski Trails
- led Trails