# Algonquin Park Forest (MU #451)

## 2017 - 2018 Annual Work Schedule

2010 - 2020 Forest Management Plan

## Annual Work Schedule Operations Map

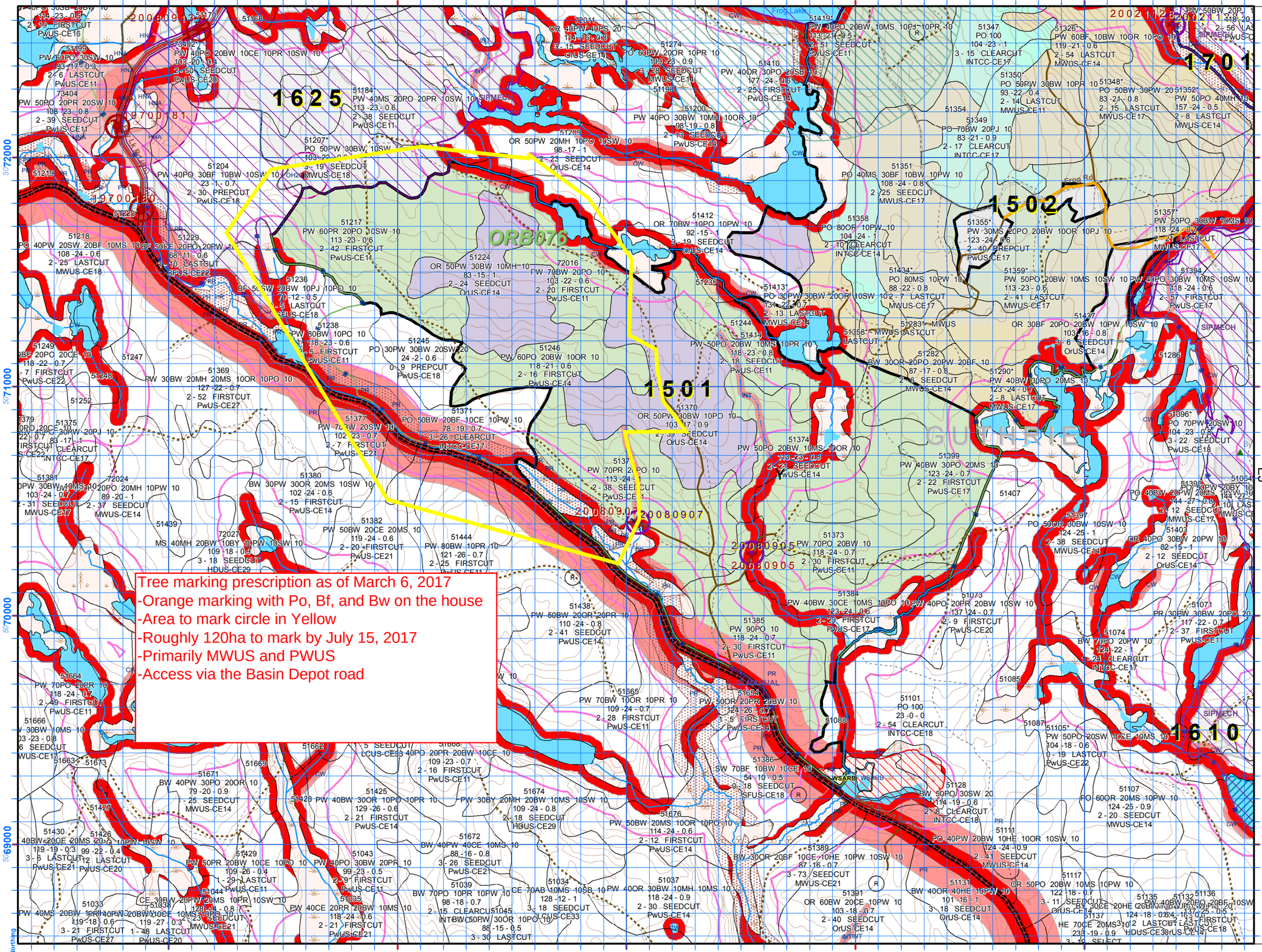


### Scheduled Harvest Areas by Forest Unit

| Selection | SGR Code | Uniform Shelterwood | SGR Code | Clearcut with Standards | SGR Code |
|---|---|---|---|---|---|
| HeSEL | Hemlock HESEL-HE | SFUS | Spruce Fir SFUS-SF | SbCC | Black Spruce SBCC-SB |
| HDSEL | Hardwood HDSEL-TOL | PwUS | White Pine PWUS-PW | PrCC | Red Pine PRCC-PR-I |
| | | OrUS | Red Oak ORUS-OR | PjCC | Jack Pine PJCC-PJ-I |
| | | MWUS | Mixedwood MWUS-MW | INTCC | Intolerants INTCC-INT |
| | | LCUS | Lowland Conifer LCUS-LC | | |
| | | HDUS | Hardwood HDUS-HD | | |

Operations Planning Unit (OPU)

Commercial Thinning

Road Construction Only

Renewal and Tending Areas

* All areas planned for harvest are also planned for renewal and tending

### Areas of Concern (AOC)

- Reserve
- Modified 1
- Modified 2
- Timing Restriction
- Road Restriction

APA - Archaeological Potential Area
BBD - Occupied Bear Den
BS - Bank Swallow
BT - Self-Sustaining Brook Trout Lakes
BTINT - Intermittent creeks within 500m of Brook Trout Water
C - Campsite
CL - Cottage Lease
CONI - Common Nighthawk Habitat
CR - MNR Designated Canoe Routes
CW - Permanent Water, Brook Trout Nursery Creeks
H - MNR Designated Hiking/Back Packing Trails
HL - Hydro Line
INT - Other Intermittent Creeks
MML - Moose Mineral Lick
P - Portages
PB - Park Boundary
PR - Public Roads
PSW - Provincially Significant Wetlands
RP - Research Plots
RHWO - Red-Headed Woodpecker Habitat
SMA - Special Management Area
SN - Snake Hibernacula, Oviposition Site
SNTU - Snapping Turtle Nest
ST - MNR Designated Cross Country Ski Trails
WHIP - Whippoorwill Habitat
WSARB Tern,Warbler,Bittern,Flycatcher,Rail

a -Active i -Inactive p -Primary r -Alternate o -Occupied u -Unoccupied

BAR$_a$, BAR$_i$ - Barred Owl
BARCAV$_o$, BARCAV$_u$ - Barred Owl Cavity Nest
CAV1$_p$, CAV1$_a$ - Kestrel, Boreal Owl, Eastern Screech Owl, Saw-whet Owl Cavity Nest
CSCAV$_o$, CSCAV$_u$ - Chimney Swift Cavity Nest
GHO$_o$, GHO$_u$ - Great Horned Owl
GHOCAV$_o$, GHOCAV$_u$ - Great Horned Owl Cavity Nest
HN$_o$, HN$_i$ - Great Blue Heron Nesting Site
NGH$_o$, NGH$_i$, NGH$_u$ - Northern Goshawk
NHOCAV$_o$, NHOCAV$_u$ - Northern Hawk Owl Cavity Nest
OH1$_o$, OH1$_u$ - Red-tailed Hawk and Longeared Owl
OH2$_o$, OH2$_u$ - Cooper's and Broadwinged Hawk
OH3$_o$, OH3$_u$ - Merlin and Sharp-shinned Hawk
OS$_o$, OS$_u$, OS$_i$ - Osprey Nesting Site
RAV$_o$, RAV$_u$ - Common Raven

- APA - Potential Cultural Heritage Area
- GRA - Groundwater Recharge Areas
- Special Management Area
- Special Management Core Area
- BT - Brook TroutRestricted Access Zone
- CSCAV - Habitat Flag
- WHIP - Habitat Flag
- WSARB - Habitat
- WSARB - Habitat Flag

- 2017 Crossing Construction
- 2018 Crossing Construction
- 2017 Crossing Removals
- 2017 Aggregate Pit
- Selected Primary Road Corridor
- Selected Branch Road Corridor
- Operating Road Boundary
- AOC Crossing Location
- 2015-19 FMP Planned Harvest
- Natural Zones
- Class 3 & 4 MAFA
- Water
- Treed Muskeg
- Open Muskeg
- Brush and Alder
- Rock
- Intermittent Stream
- Permanent Stream
- Public Access*
- Primary Road (Existing)
- Branch Road (Existing)
- Existing Road
- Other/Old Road
- Decommission (Planned)

- Broadwing Hawk Nesting Site
- Cooper's Hawk Nesting Site
- Great Blue Heron Nesting Site/Colony
- Merlin Nesting Site
- Northern Goshawk Nesting Site
- Osprey Nesting Site
- Pileated Woodpecker Nesting Site
- Red Tailed Hawk Nesting Site
- Unknown Raptor Nesting Site

- Research Plot
- Campsite
- Cottage Residence
- Trappers Cabin
- Canoe Routes
- Hiking Trails
- Cross Country Ski Trails
- Dog Sled Trails

Projection: UTM Zone 17. Datum: NAD83

Scale 1:15,840

Revised: February 28, 2017.

Algonquin Forestry Authority

E3